the EAGLE

1960

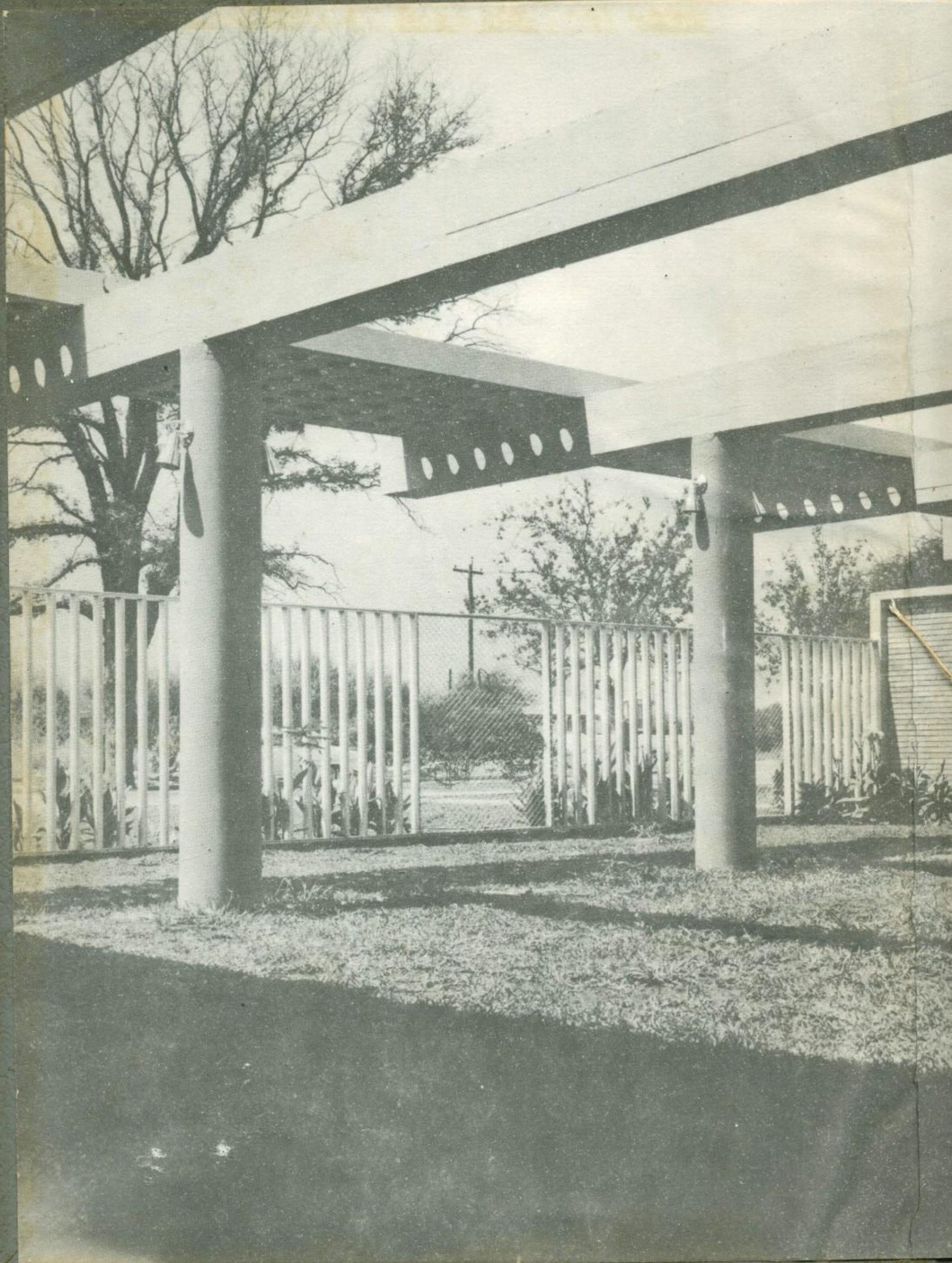

Follett

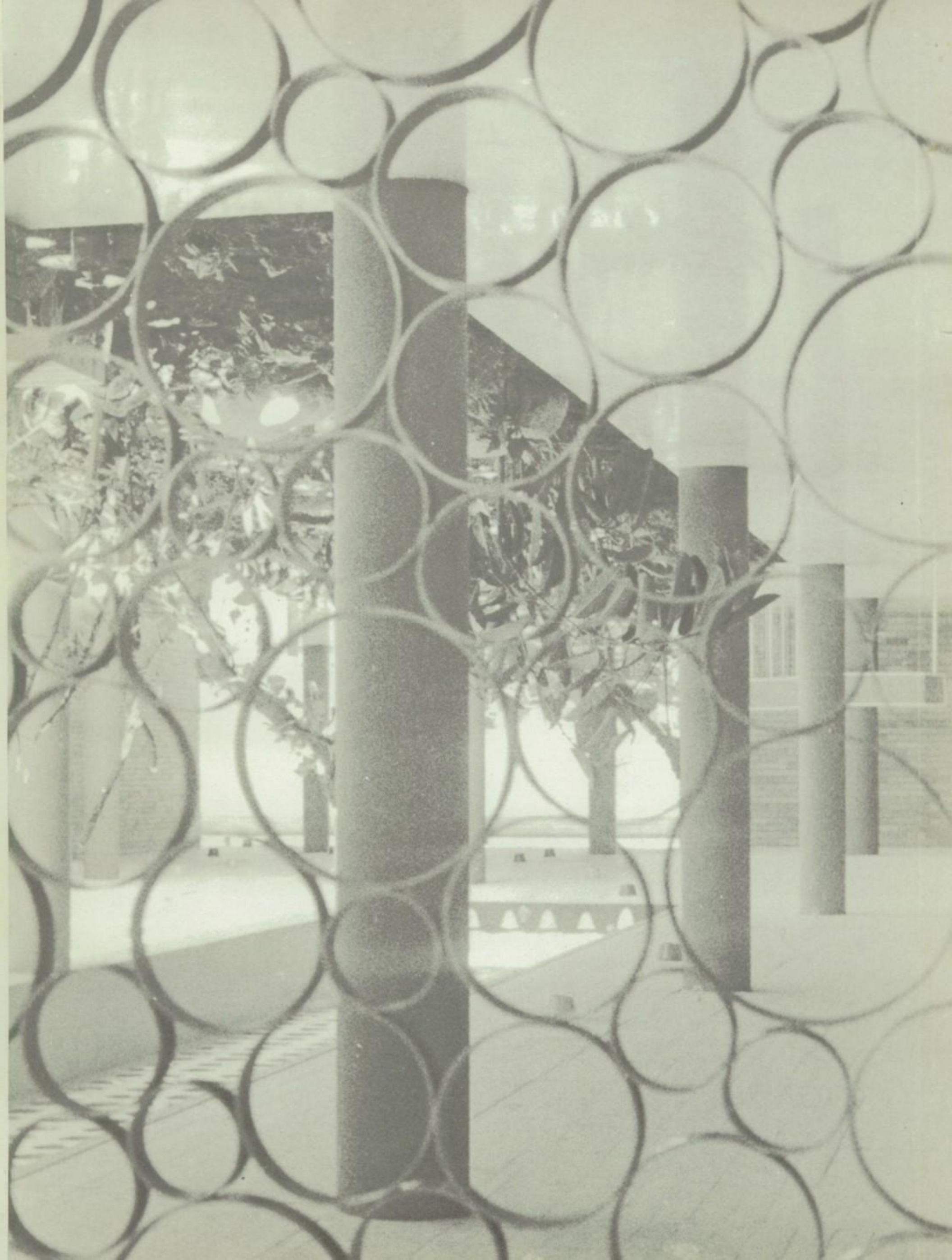

the EAGLE

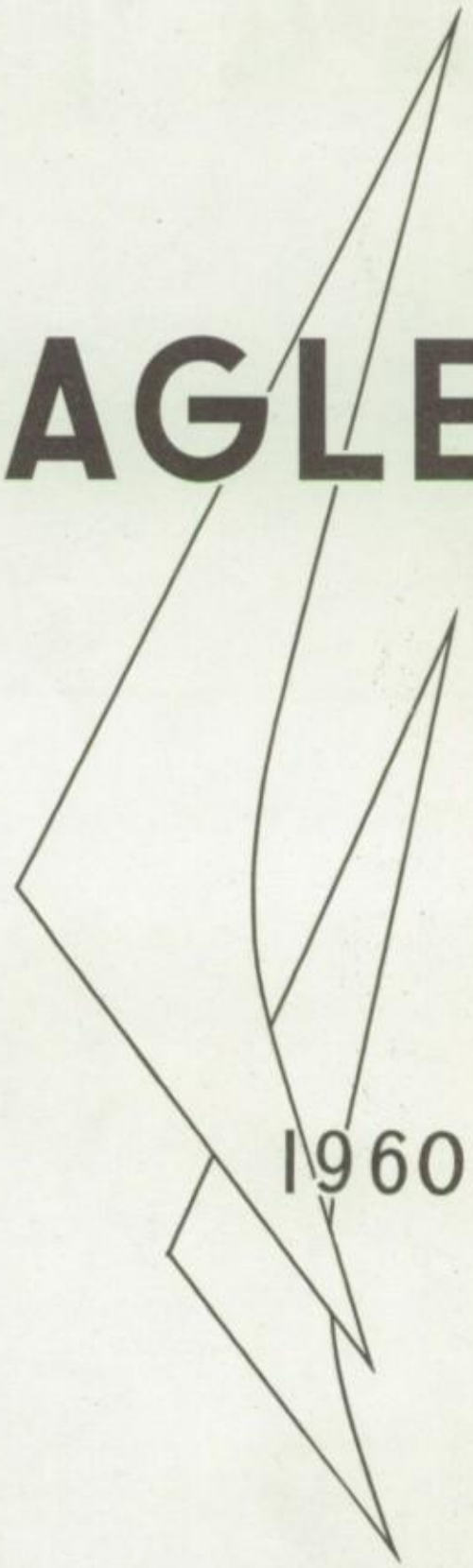

American School Foundation de Monterrey, A. C.
Río Missouri 555 Ote. Colonia del Valle
Monterrey, N. L., México June. 1960

TABLE of CONTENTS

	Page
Foreword	3
Annual Staff	4
Dedication	5
Board of Directors	6
Parent Teachers Association	7
Administration	8
Faculty	9
Student Council	12
Seniors	13
Will and Testament	24
Prophecy	25
Juniors	27
Sophomores	33
Freshmen	37
Favorites	43
Special English	50
Eighth Grades	52
Seventh Grades	56
Sixth Grade	60
Fifth Grades	62
Fourth Grades	64
Lower Grades	66
Sponsors	72
Activities	75
Sports	85
Features	95

FOREWORD

Fully aware of the great need of a student's appreciation of good music, art, literature, and drama, our school has given more thought and attention to these curricular and extra-curricular subjects.

No theme, therefore, could be more appropriate for the 1960 EAGLE than that which we have chosen, FINE ARTS.

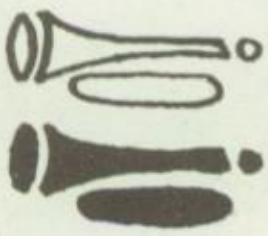

THE EAGLE '60

CAROLYN McGRATH
CARMEN VAZQUEZ
Co-Editors

SUSANA CARPINTEYRO
Business Manager

Assistant Editor
ENID MARTINEZ

Make-up
SUSANA LEVY
JACKIE SCHUY

Snapshots
RALPH NAVARRO
JOHN HAYES

Sports
STEVE FORDHAM
"SOOKY" QUIHUIS

Art
LINDA SCHMITT
KEITH McCLELLAN

Art Adviser
MR. GEORGE HOEHN

Literary
CECILIA BOURDE
LUPITA QUINTANILLA

Business
JEANNETTE MORENO
SUSAN WIBLE

DEDICATION

Paul G. Orr

In appreciation of his fine leadership, wonderful personality, great teaching ability, and unfailing interest in each and every student, we, the 1960 EAGLE staff, proudly dedicate this annual to

MR. PAUL G. ORR

BOARD OF DIRECTORS

Reginald E. Dobson, President
R. Lee Wimmer, Secretary Treasurer
Joe T. Bowers, Assistant Secretary Treasurer
Robert R. Wible, Comisario
Malcolm Hodge, Comisario Suplente
Mrs. Ana F. Carpinteyro, Member
James E. Fordham, Member
Frank P. Khym, Member
Dr. Alfonso Moreno Robles, Member
Ing. Miguel Osuna, Member
Mrs. Katharine Unsworth, Member
Paul G. Orr, Superintendent
Harry L. Hamlette, Administrative Assistant
Lic. Sergio F. de la Garza, School Lawyer

PTA

Mrs. Elisa Cavazos, President
Mrs. Betty H. Creeden, Vice-President
Miss Elizabeth Kelly, Secretary
Mrs. Mary Ann Volkmer, Treasurer

Interesting programs have been presented by the PTA during the past year. An outstanding one was the Flag Presentation ceremony on November 7, 1959, which marked the gift of a large Mexican flag to the School by the Mexican students enrolled at the School. Another highlight of the year was the members' approval that the local chapter become affiliated with the U. S. National PTA organization.

As THE EAGLE goes to press, plans are underway for a big "Jamaica". Funds from this event will go toward payment of the PTA's gift to the School of a cyclone fence.

ADMINISTRATION

PAUL G. ORR
Superintendent

MISS ALBA LARSEN
Secretary

HARRY L. HAMLETTE
Administrative Assistant

MISS AURELIA IBARRA
Registrar

MRS. JENNIE HINOJOSA
Office Manager

JUAN G. DAVILA
Accountant

FACULTY

MR. ALFONSO ARECHIGA
Spanish

MRS. ANN BALLARD
Eighth B

MRS. LUCILLE BENKLY
Kindergarten

MR. ARMANDO CANALES
Spanish

MR. JAMES T. CLAPP
Sixth

MRS. DONNA CLAPP
Fifth B

Best wishes
Donna Clapp

MRS. LOIS A. DE LA ROSA
Fourth A

MRS. LITA G. FUENTES
First B

MRS. OLGA DIAZ
Third B

MISS BEATRIZ GONZALEZ
Spanish

MR. HARRY L. HAMLETTE
Seventh A

MR. CURTIS HARVEY
H. S. English

MISS A. M. HERRERA
Spanish

MISS MARGARITA HERRERA
Eighth A & Typing

MR. GEORGE HOEHN
Art & History

MRS. HELEN HOGG
Librarian

MISS BARBARA JONES
Fourth B

MR. DONALD JONES
Music & English

MISS ELIZABETH KELLY
Fifth A

MISS GLORIA LOZANO
First A

MISS MA. GUADALUPE LOZANO
Spanish

FACULTY

FACULTY

MR. RONALD McINTOSH
H. S. Math

MRS. WINNIEFRED MEDRANO
Second A

MR. FRANK MORALES
Physical Education

MRS. FRANCES MORALES
Second B

MRS. EMILIA QUILEZ
Spanish

MR. ROBERT SMITH
H. S. Science

See you in 2 years!
R. L. Smith

MISS ELVIRA STROZZI
Third A

MISS NORA TREVIÑO
Pre-Primer A

MISS OLGA TREVIÑO
Pre-Primer B

MR. FRANKLIN WESTRUP
Special English

MRS. EDITH WESTRUP
Seventh B

STUDENT COUNCIL

STEVE FORDHAM
Vice-President

MARY QUIHUIS
Secretary

CECILIA BOURDE
Treasurer

GLEN HAMILTON
Senior

MARTHA COOKE
President

JACKIE SCHUY
Senior

JACK CIVITTS
Sophomore

BRIAN DERBY
Freshman

MARGARITA CERVANTES
Special English

LORRY QUIHUIS
8A

HAROLD TURK
8B

TERESA MACIAS
7A

MARILYN WIBLE
7B

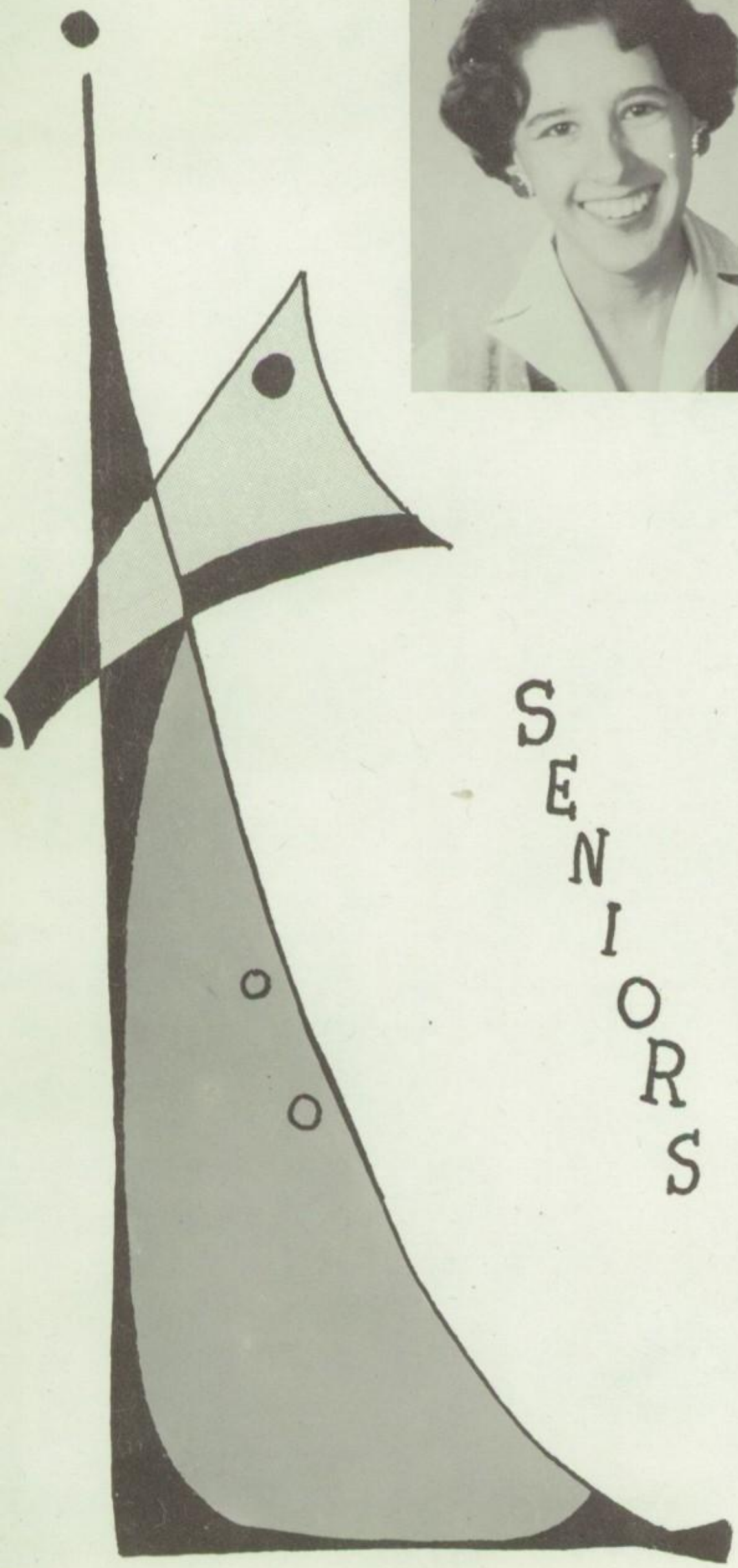

CARMEN VAZQUEZ
President

CAROL McGRATH
Vice-President

GRACIELA CAVAZOS
Secretary-Treasurer

SENIORS '60

GRACIELA CAVAZOS
"Chelina"

Born in Monterrey on February 9, 1941, "Chelina" has been in the American School for three years. She is known for her beautiful black eyes, terrific hairdoes, and bubbling personality. Her favorite song is "A Certain Smile"; favorite expression: "Qué cosa?" She hopes to complete her studies at Motolinia College, and her ambition is to be a good wife. Her choice pasttimes are boys, dancing, swimming, and tennis. She dislikes studying and mathematics.

SENIORS '60

GAIL ARLINE DERBY
"Windy"

Born in Flushing, New York, on May 25, 1942, Gail has been with us for several years. She likes boys, reading, sports, and classical music. She dislikes gossip, chemistry, and injections. She is known for her vivid personality, generosity, and aversion to combs. Favorite song: "Ansiedad"; favorite expression: "Dadgummit!" Ambition: to marry. Probable destination: "Who knows?".

SENIORS '60

MARCY GARZA
"Marcy"

Born: Monterrey, October 22, 1941. Marcy has been in this school for fourteen years. She loves dancing, swimming, and listening to music. She definitely doesn't like homework nor government tests. We shall remember her for her curly black hair, sweet personality, and merry laugh. Her favorite expression is "Ay" and her favorite song "Only Yours". Her ambition is, at the moment, to pass government. Probable destination: Instituto Tecnológico.

SENIORS '60

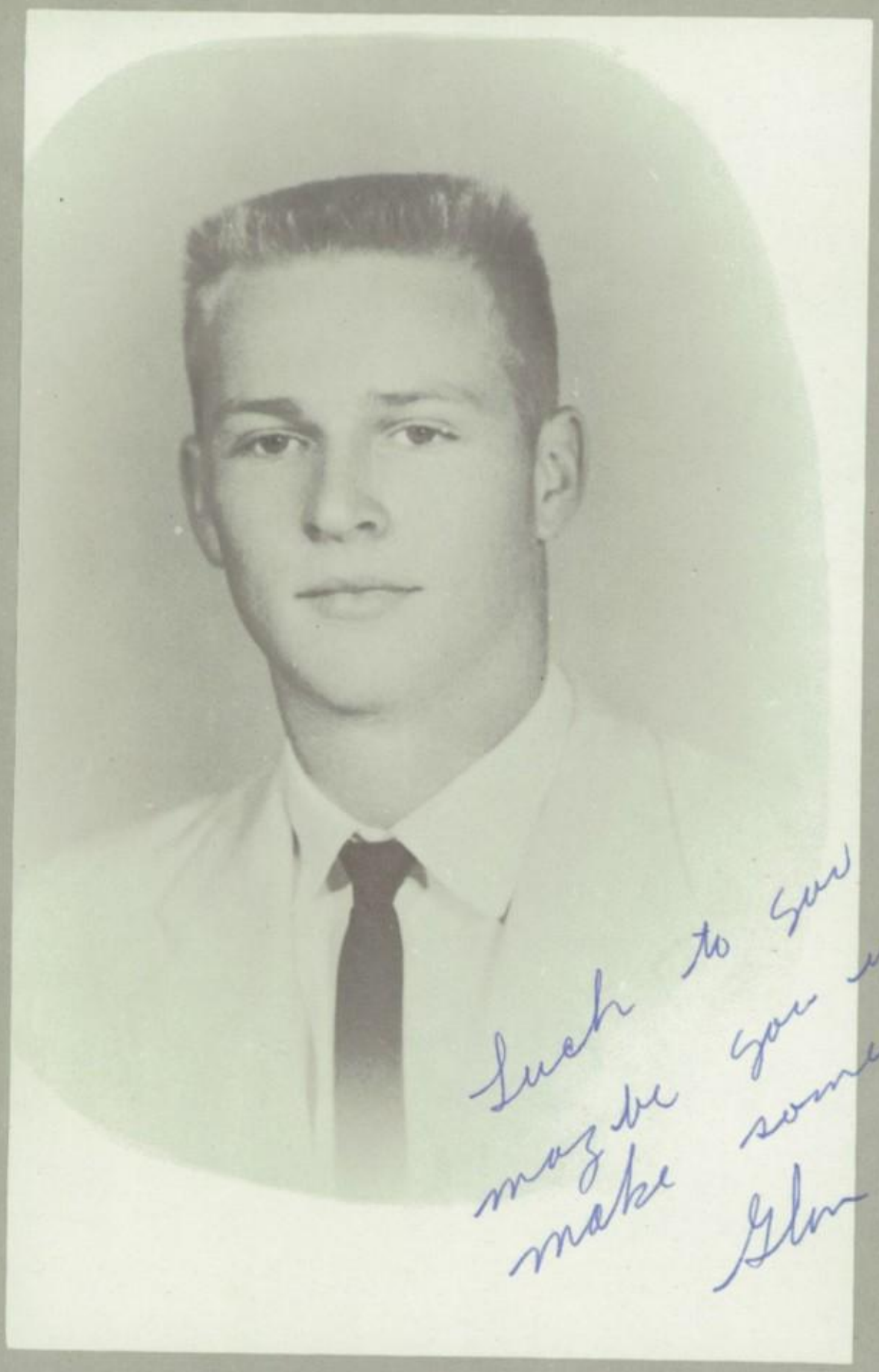

GLEN HAMILTON
"Glen"

Luck to you Barry
maybe you will
make some day.
Glen

Nevada City, California, is Glen's birthplace. Date: December 4, 1941. He has been with us for four years, and is known for his gift of gab, attractive personality, and, in general, his all-around rebel-rousing. His favorite pasttimes are pestering teachers and seeing the town. Pet aversions: teachers and school. At the present, his ambition is to graduate, and then he wants to go around the world. Favorite song: "Agustin Jaime". Favorite expression: any four letter word will do.

Good luck
In the years
to come. Study
hard and come up
to Graduation with honors!
Eric Jenkins

SENIORS '60

CHARLES ERIC JENKINS
"Eric"

Born in Long Beach, California, on June 9, 1942, Eric was here for the first semester of his sophomore year and has now returned for the last semester of his senior year. He is known for his pleasant voice, bulging muscles, and his ability to flirt with any girl. Favorite pasttimes: "Improving my mind" and attending fraternity parties. His pet peeves are conventionalism and domineering women. Maybe that's why his ambition is "to stay a bachelor". Favorite expression: "Take gas!" Song: "Fall-Out". Probable destination: the dissection table at U. C. L. A. Medical Center.

SENIORS '60

ENID MARTINEZ COPELAND
"Enid"

Born in Monterrey on September 14, 1942, Enid has been with us, off and on, for nine years. She reads a lot, enjoys her work with "The Actors", and does creative writing. Her pet aversions are algebra and water melon. Characteristics: pleasantly brilliant, studious, good director of school plays, excellent debater, and a dog lover. Her favorite song is "The Breeze and I" and her favorite expression is ". . .in my other school. . .". Enid's ambition is to visit Europe. Probable destination: college.

SENIORS '60

CAROLYN J. McGRATH
"Carol"

Her birthplace is Dallas, Texas; date: December 27, 1942. Carol has been with us since kindergarten. Her favorite pasttimes are driving, dancing, reading, and one special boy. Pet aversions: art, sweet potatoes, and reading required books. She is known for her dependability, tiny ears, and Southern accent. She's always saying: "Thanks, friend, I love you too". Her favorite song is "La Montaña". Ambition: marriage plus a teaching career. Destination: college (S. M. U., she hopes).

SENIORS '60

JACQUELINE ANN SCHUY
"Jackie"

Born in Waterloo, Iowa, on April 13, 1942, Jackie has been in the American School four years. She likes Julio, going to parties, driving, and reading. Pet peeves: giving speeches and mathematics. She is cute, tiny, likeable, and somewhat stubborn. You can always hear her saying "Ay, garsh!". Her favorite song is "La Montaña". She would like to get married after finishing her education, or before.

SENIORS '60

CARMEN VAZQUEZ
"Carmen"

Carmen is from the "Distrito" (Mexico, D. F.), and was born there on November 10, 1941. This is her fourth year in the American School. She likes dancing, boys, swimming, and reading. She hates homework and rainy week-ends. Characteristics: calm and collected, studious, crazy laugh, and prematurely gray hairs. "Ay, sir!" is her favorite expression. "Twilight Time" is her favorite song. Ambition: to marry. Probable destination: "Qué será, será".

SENIORS '60

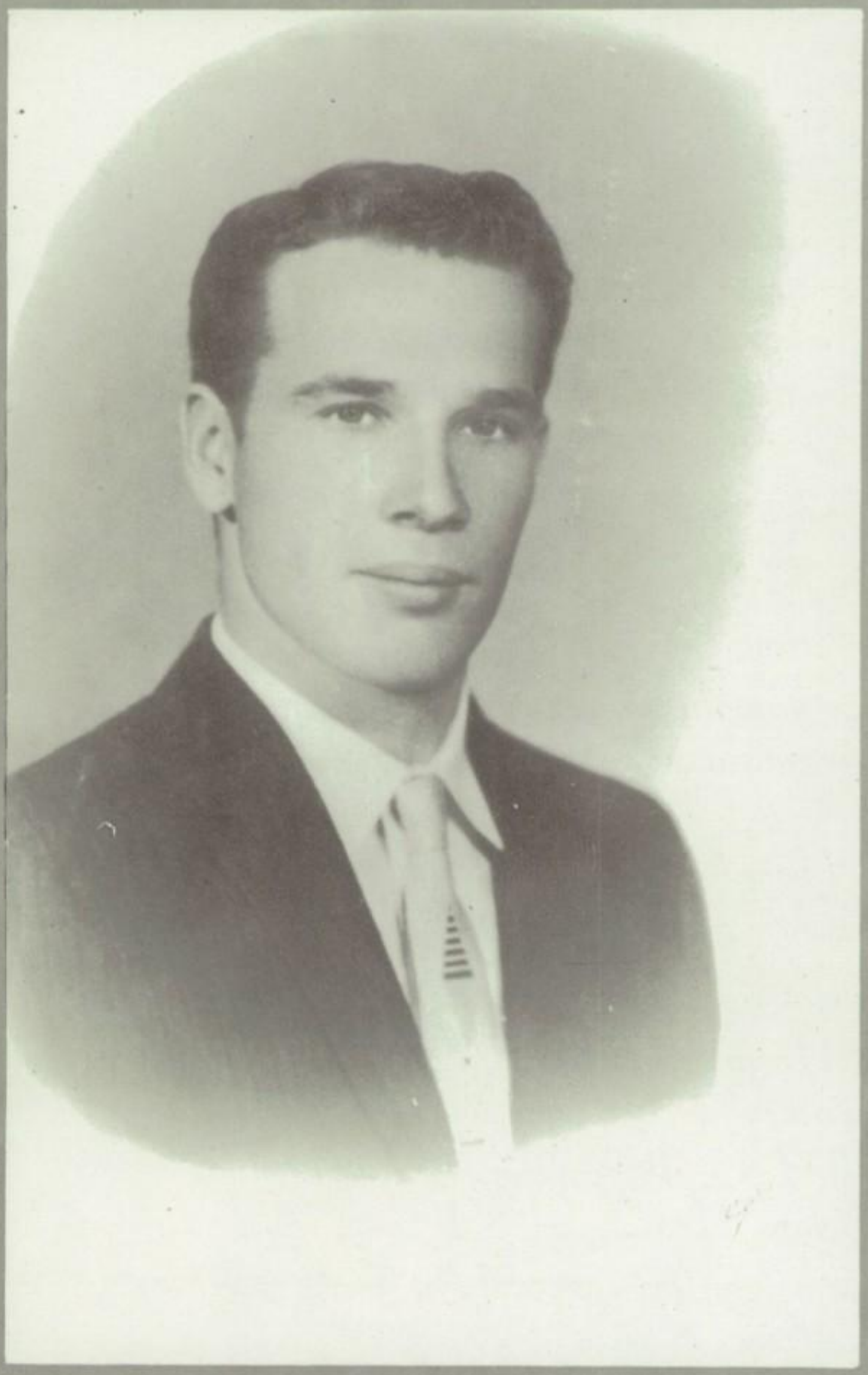

JERRY WILLIAMS
"Willy"
Post-graduate

Jerry was born in Metter, Georgia, on May 8, 1941. He left us toward the end of the school year, but we'll always remember him for his Southern drawl, freckles, football ability, and his quiet laugh. Favorite pasttimes: loafing and listening to music. Pet aversions: studying and Yankees. Favorite expression: "Ohh, boy!". Favorite song: "Lonely Teardrops". Ambition: none whatsoever. Probable destination: Rosemary University (???).

WILL AND TESTAMENT

We, the outgoing Seniors of the American School, departing from this scene of intense, feverish and concentrated activity, both mental and physical, and being of sound mind and body, have unanimously agreed that we should condescend to bequeath some small remembrances to individuals who we know will cherish them faithfully to the end of their days.

I, Graciela Cavazos, leave my ability to draw and paint to Mr. Hoehn.

I, Gail Arline Derby, leave nothing; I'm broke.

I, Marcy Garza, leave my "good" grades in U. S. Government to whoever is brave enough to take them.

I, Glen Hamilton, leave my ability to pester girls and teachers to my "little" brother.

I, Charles Eric Jenkins, just leave.

I, Enid Martinez Copeland, leave my ability to drive to the courageous person that dares to take it.

I, Carol McGrath, leave my "well-run" student store to Michael Heath.

I, Jackie Schuy, leave my ability to make speeches to Gail Newton.

I, Carmen Vázquez, leave my daily morning walks collecting lunch money to Susana.

PROPHECY

Attention! Attention! This is your 1980 reporter of the year, Enid Martínez Copeland, speaking. We have quite a crowd gathered here tonight and the Press has just begun to interview the celebrities.

First on the list are the nine most outstanding people of the last decade, and believe it or not, they are all alumni of the American School Foundation of Monterrey!

Our spotlight begins to circle and suddenly stops on . . . Glen Hamilton, Esq. Mr. Hamilton has organized a brewery that's proving real competition for all breweries in Mexico. Why, he's passing out free samples of his new product.

And now, the light is shining on Miss Carolyn McGrath. Miss McGrath has just carried off the Nobel Prize in Education. She is Dean at Vassar.

Miss Graciela Cavazos steps into the limelight. There is a breathless pause among the crowd. Her beauty is arresting but she is not only beautiful; she is also the top woman driver in auto racing. She has just won the Grand Prix in France. Remember her Karmen Ghia?

The spotlights whirl . . . and stop on Miss Marcy Garza. Miss Garza has obtained a Doctorate in Political Science and is adviser to presidents.

The lights flash around and a lovely lady is brought to view. I don't quite recognize her . . . Gracious! It's Mrs. Reginald Doolingsworth, the former Gail Derby. Why she's cut her hair; my, she looks chic. She has been picked to represent the typical American Mother at Moscow's World Fair.

A blast of energy-producing music is heard, the spotlight swings around, and we see none other than Jerry Williams, the top ranking disc jockey of the nation. They're having a hard time keeping back his many, many fans. It looks like Elvis Presley has nothing over our Jerry.

The lights blink off and as they turn on again we see Mrs. Roberto López, the former Carmen Vázquez, now a famous linguist, speaking in beautiful French. By the way, she also has 12 children and such a nice husband.

A petite and unchanged Jackie Schuy, now, of course, Mrs. Julio Romero, draws all the attention as the spotlight turns on her. She became President of the Primavera Garden Club in 1975, which has become, through her efforts, internationally-known for its strikingly beautiful floral arrangements.

An now, for the last time the spotlight swings again, illuminating the distinguished figure of Dr. Eric Jenkins, the world renown bone specialist. Dr. Jenkins has just flown down from Cuba where he performed a delicate operation on the olecranon of Fidel Castro. It seems that the Prime Minister had dislocated it.

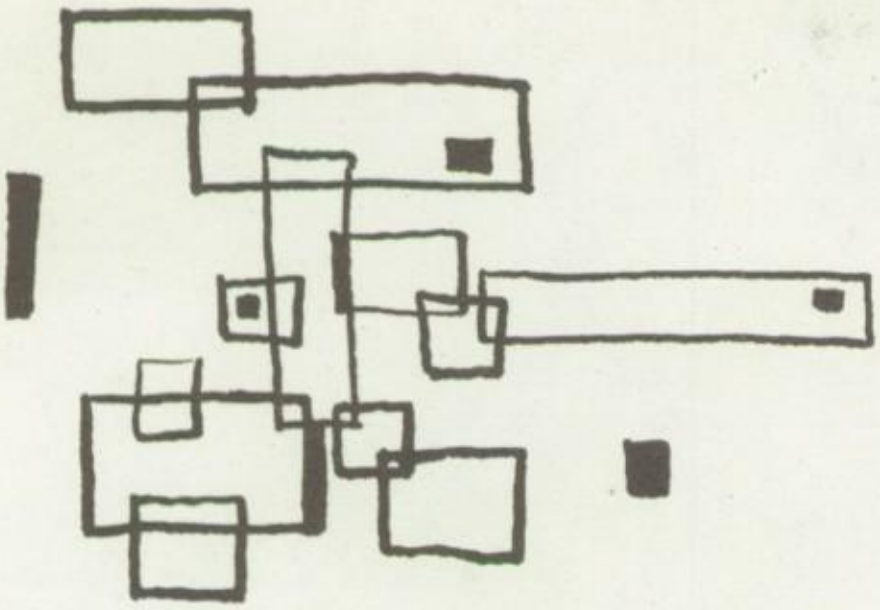

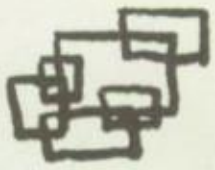

JUNIORS

"MIKE" HASKINS
President

VELIA MONTEMAYOR
Vice-President

SUSANA CARPINTEYRO
Secretary-Treasurer

JUNIORS '60

CECILIA BOURDE

SUSANA CARPINTEYRO

MARTHA COOKE

VICTOR FLORES

JUNIORS '60

CARLOS GARZA

DIANA GARZA

LUISITA GUIJARRO

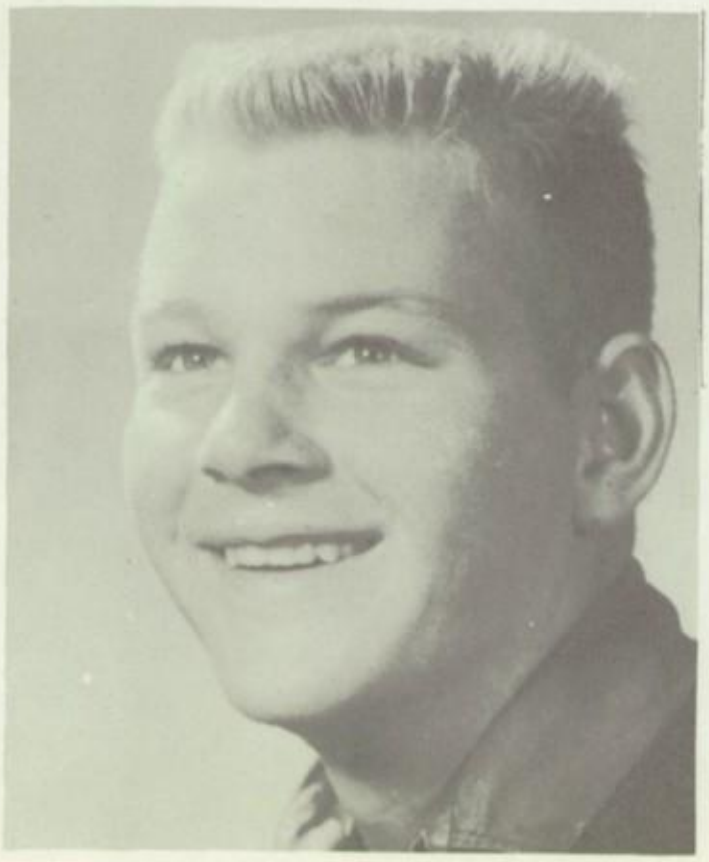

DOUGLAS HAMILTON

JUNIORS '60

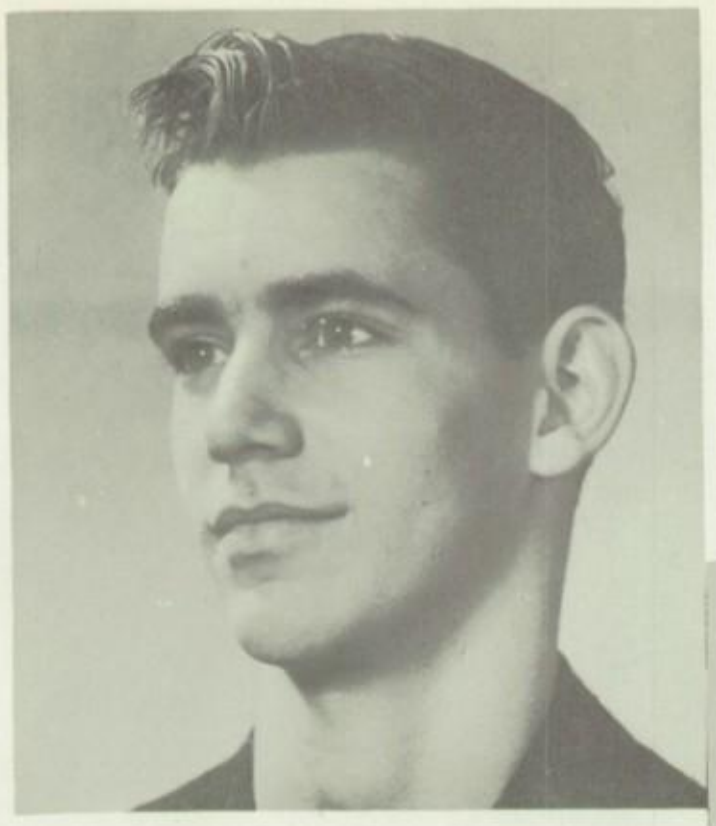

MICHAEL HASKINS

NORMAN KETTLEWELL

SUSANA LEVY

VELIA MONTEMAYOR

JUNIORS '60

JANICE NIELSEN

ALBERT ROSS

LINDA SCHMITT

CHARLOTTE STEIN

JUNIORS '60

GRACIELA TORRES

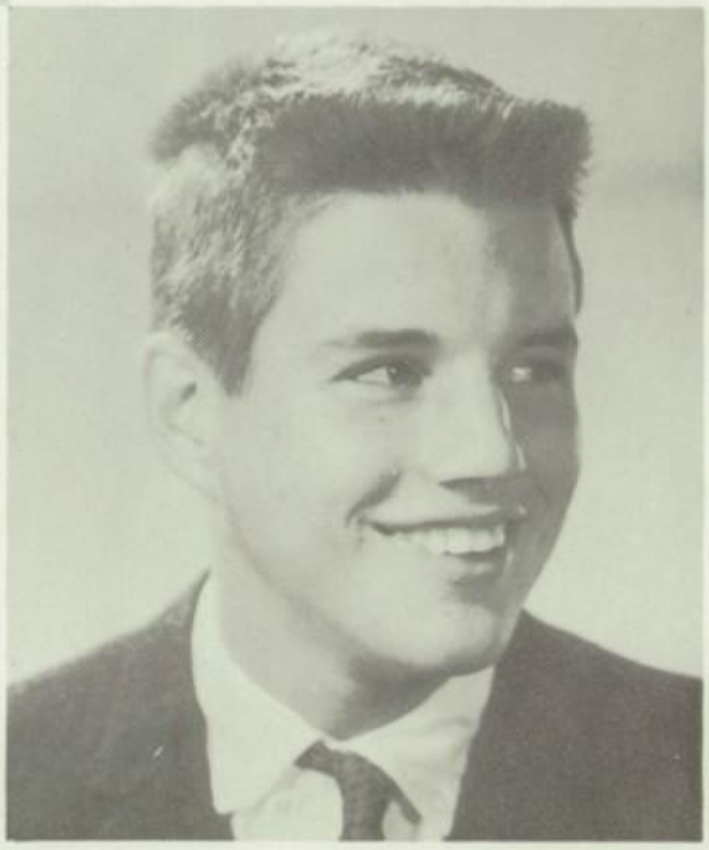

PHILIP WINSTON

JUNIOR SNAPSHOTS

SOPHOMORES

KEITH McCLELLAN
President

ERIC GUSTAFSON
Secretary-Treasurer

ROSA MA. RAMOS
Vice-President

SOPHOMORES '60

TERRY BULLOCK

JACK CIVITTS

STEPHEN FORDHAM

MA. DEL CARMEN GUERRA

YOLANDA GONZALEZ

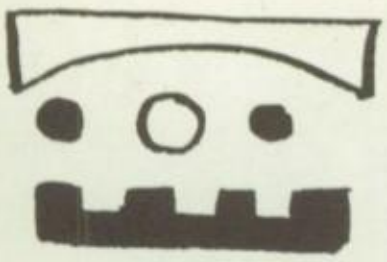

ERIC GUSTAFSON

KEITH McCLELLAN

VAN MOAD

RALPH NAVARRO

GAIL NEWTON

SOPHOMORES '60

ROSA MA. RAMOS

DONALD SCHWARZ

ROBERT WALKER

SNAPSHOTS

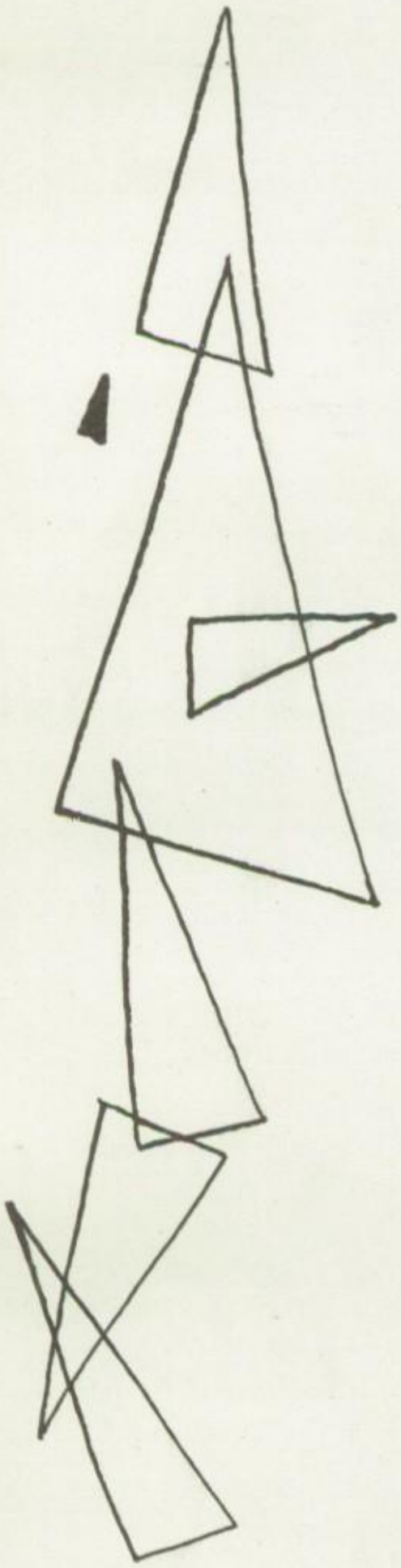

GEORGIA KHYM
President

SUSANA CASAVANTES
Secretary-Treasurer

FRANK BENTLY
Vice-President

FRESHMEN

ARNULFO ABREGO

DOUGLAS BATEY

JOSE BENAVIDES

AMPARO AGUIRRE

FRANK BENTLY

RICARDO CANTU

SUSANA CASAVANTES

JUAN MANUEL COLINA

ROSA MA. DEL FUENTE

MARCIA DE URIARTE

KATHERINE DOBSON

BRIAN DERBY

FRESHMEN '60

EDWARD FANO

LUPE GARZA

NORMA GARZA

MA. LUISA GAMBOA

DONALD GEHRING

ANITA GODAT

SUSAN GOHLKE

GRACIELA GUERRA

To my be loved boyfriend Love. Graciela

JOHN HAYES

GEORGIA KHYM

MYRNA LEAL

MICHAEL HEATH

FRESHMEN '60

HERNAN MADERO

JORGE MORELOS

JEANNETTE MORENO

CARMEN MIGUEL

RENE NAVARRO

RAUL NERIO

ROLDAN NERIO

MA. ELENA PEÑA

YOLANDA POINSOT

LUPITA QUINTANILLA

MARY QUIHUIS

FRESHMEN '60

CARMEN RICHARDSON

HERLINDA RODRIGUEZ

LUCINDA RUBIO

BLANCA RODRIGUEZ

ALICIA RUIZ

JOSE FERNANDO RUIZ

BILLY SCHWARZ

MA. DE LOURDES SCOTT

SUSAN WIBLE

JULIAN WINSTON

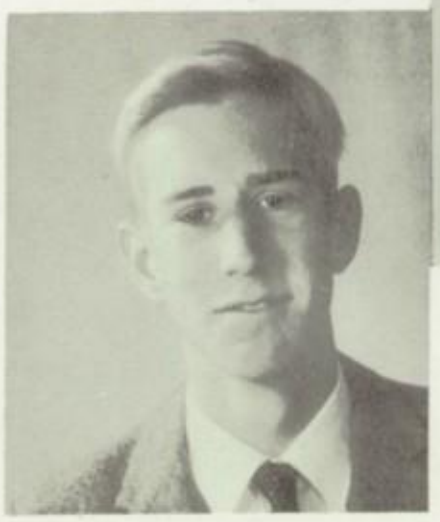

STEPHEN ZIMMER

PATRICIA WILLIAMS

FRESHMEN '60

FAVORITES

BEST ALL-AROUND

BEST LOOKING

BEST PERSONALITY

MOST LIKELY TO SUCCEED

MOST ATHLETIC

MOST DEPENDABLE

BEST

LOOKING

CHARLOTTE STEIN
JERRY WILLIAMS

MOST

DEPENDABLE

CAROL McGRATH

ALBERT ROSS

MOST LIKELY

ENID MARTINEZ COPELAND

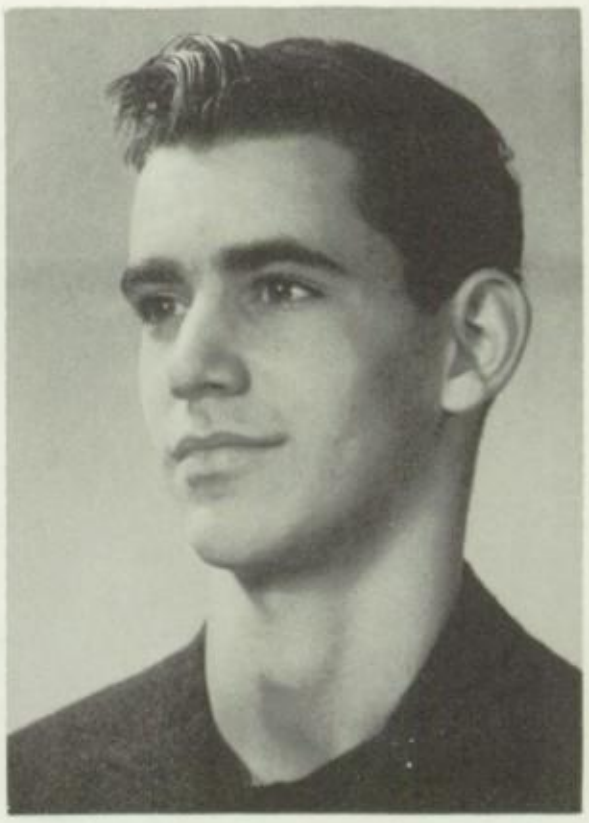

MICHAEL HASKINS

TO SUCCEED

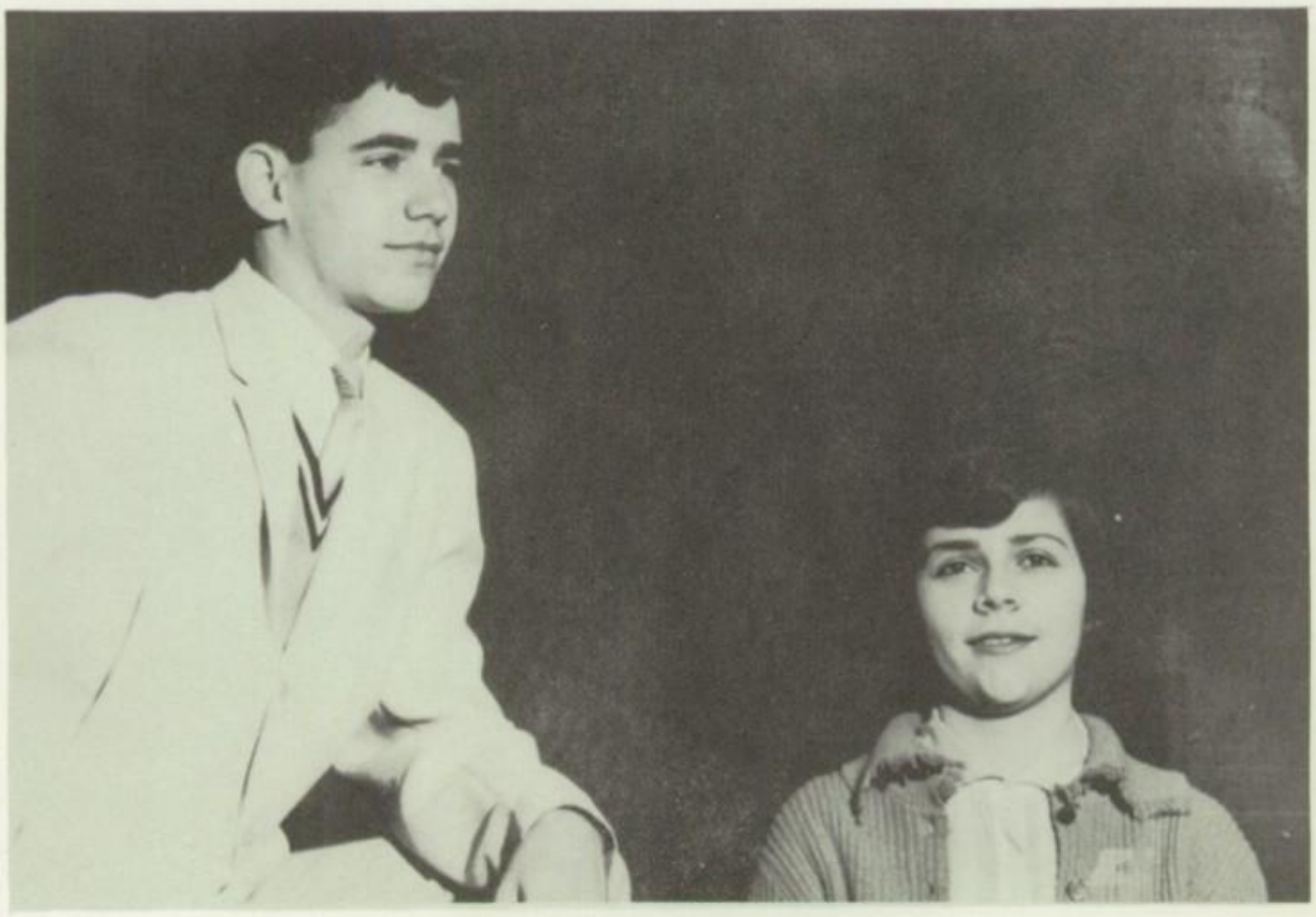

BEST

PERSONALITY

JACKIE SCHUY *CARLOS GARZA*

CARMEN VAZQUEZ

BEST

GLEN HAMILTON

ALL-AROUND

MOST

ATHLETIC

MARTHA COOKE
DOUGLAS HAMILTON

ROSARIO BUENFIL

MARGARITA CERVANTES

PATRICIA CERVANTES

CESAR CHAPA

MA. ODILIA DE LA FUENTE

ESPERANZA GALLEGOS

SPECIAL

ELISA GARCIA

JOSE LUIS GARCIA

ROSALINDA GORENA

PATRICIA GUERRA

ALEJANDRA LLAMAS

ERNESTO LOZANO

MARTHA LOZANO

MARICELLA MANJARREZ

MA. AURORA MARTINEZ

NAYRA NERIO

ENGLISH

SERGIO NERIO

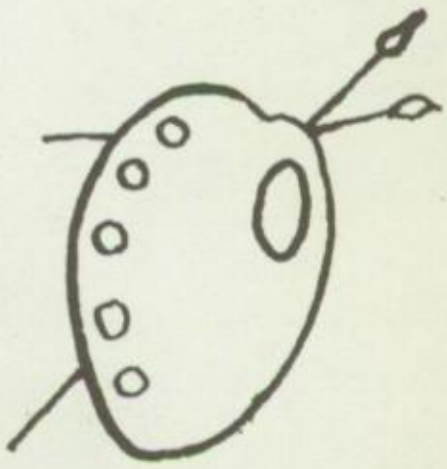

LETICIA OLIVARES

MINERVA QUINTANILLA

LAURA RAMIREZ

MA. TERESA TAMEZ

BEATRIZ TREVIÑO

NYDIA TREVIÑO

8 "A"

PAUL ARNOLD

ADRIANA AZCUNAGA

CHARLES BOLES

PETER BRECKER

MA. PURA GONZALEZ

NORA COOKE

JUDY HAMILTON

JAVIER LIVAS

JAY KETTLEWELL

PATRICIO MADERO

MARIA LEVY

8"A"

MARTIN NG

CONSUELO NIETO

LORRY QUIHUIS

MIGUEL SCHWARZ

LETICIA QUINTANILLA

HARVEY STEIN

CECILIA RUIZ

ELVIA VILLARREAL

MA. MARTHA TORRES

GRAHAM WILSON

PATRICK VERHAGEN

8"B"

LYDIA ALVAREZ

KATHARYNE AMTHOR

ROBERT ASSAD

VIRGINIA AWAGAIN

DORA BENITA

CYNTHIA ESCALANTE

DIANE COLVIN

JESUS FRANCO

MARTHA LEVY

REGGIE NAVARRO

GERARDO MACIAS

8"B"

RUBEN NERIO

YVONNE QUIJANO

EVELYN RIESENFELD

OLGA ROSSO

GRACIELA TREVIÑO

TERESA RUIZ

HAROLD TURK

DONALD SCHUY

RONALD WILLIAMS

HORTENSIA VILLARREAL

NANCY ZAMPONI

JOSE VIVANCO

CAROL BATES
MARISSA BENAVIDES
ARMANDO DE LA FUENTE
DONNIE DODSON

PATRICIA GALINDO
MA. GUADALUPE GARCIA
ROBERT GLOVER
MARY GUADALUPE GONZALEZ

PETER KETTLEWELL
TERESA MACIAS
GUADALUPE MARTINEZ
EMMA MOLINA

PATRICIA MOSER
EDNA NERIO
WILLIAM NIELSEN
MA. JOSEFINA QUINTANILLA

CECILIA RODRIGUEZ
SILVIA ROWE
ABELARDO SALAZAR
PATRICIA SALINAS

OCTAVIO TREVIÑO
KATHARINE UNSWORTH
CHARLES VAN ETTEN
MAGDALENA VILLARREAL

SEVENTH GRADE "A"

LEONOR BAEZ
ELENA CAMPUZANO
MERCEDES CANTU
JAMES CUMMINGS

CRAIG ESCALANTE
JAMES FORDHAM
HUMBERTO GARCIA
JUAN MANUEL GARCIA

MA. CRISTINA GORENA
MA. CATALINA GUAJARDO
PALMIRA HERNANDEZ
MARTHA LARA

PABLO LIVAS
JOSEFINA LOZANO
EZEQUIEL MONTEMAYOR
ALICIA MORALES

SUSANA NAJERA
NINA NAVARRO
ENRIQUE OSUNA
MARINA QUINTANILLA

CARL ROSS
JAVIER SAGASTEGUI
BARBARA SNAVELY
MARILYN WIBLE

SEVENTH GRADE "B"

CHRISTMAS
CHEER

Best Luck
to myself
Roddy Barraza

RODDY BARRAZA

DEBORAH BATEY

WILLIAM CUMMINGS

ANGELA DUTTON

ALICIA GARCIA

FRANCES GRITZEWSKY.

TELBER GUSTAFSON

ROBERT LaMONTAGNE

SUSAN BATES

HELEN BYERS

CECILIA DE URIARTE

NANCY ESCAMILLA

MA. LUISA GARCIA

NORELA GUSTAFSON

KATHERINE HEITMAN

GERARDO MARTINEZ

ROBERT MAY

JAY McCLELLAN

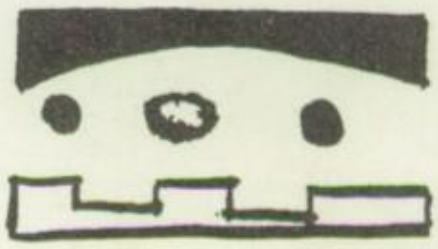

SIXTH

NANCY WALKER

KATHLEEN ZILL

JOHN McDONOUGH

LUIS NERIO

JUAN MANUEL RAMIREZ

ARMANDO RUBIO

JOSE SCHWARZ

BENNY SENDROVITCH

CAROLYN SPROWLS

JO ANN VAN ETTEN

LINDA MORENO

RUY QUIJANO

REBECCA REYNOLDS

Good Luck Becky Reynolds

CECILIA SALAZAR

MARCIA ANN SCHWEITZER

KATHERINE SNAVELY

MONTSERRAT TORRES

MICHAEL VOLKMER

Good luck! Jo Ann Van Etten

GRADE

TOMMY COWART
MA. ANTONIETA DEL CAMPO
BRUCE DODSON
ALFONSO FERNANDEZ

KAREN FERNANDEZ
XAVIER GAMBOA
JOSE LUIS GARCIA
HELIO GARZA

SARA EMILIA GONZALEZ
ALICIA JAUREGUI
JACQUELINE LANGDON
STEPHEN LEITH

CATALINA LEVY
DALE McCLELLAN
SUSAN McDERMOTT
LETICIA MURIS

PEDRO QUINTANILLA
MYRNA SAGASTEGUI
YOLANDA VELASCO

5 "A"

ADELAIDA AREVALO
DANIEL BARRAZA
BONNIE JANE BLAIR
DANIEL COOKE

KATHLEEN CREEDEN
MARTHA DE LA GARZA
OFELIA GOMEZ
GRAHAM HARRISON

DEBORAH HEATH
JOSE LUIS LECHUGA
HERNAN LIVAS
MARCIA MARTINEZ

CARLOS MIJARES
MARIO QUINTANILLA
ANITA RODRIGUEZ
JAIME RODRIGUEZ

JESUS SANTOS
BLAKE SCHAEFER
GEOFFREY SCHWARZ
IRMA VELASCO

5 "B"

4"A"

DOROTHY BATEY
ROSS BOLES
MALU CARPINTEYRO
FERNANDO DE LA GARZA
MA. ROSA VINCENZO

VICTORIA ESCAMILLA
STANLEY FRIEDLI
ALEJANDRA GARCIA
PETER GLOVER
LINDA LaMONTAGNE

ROBERTO MACIAS
CRISTINA McDERMOTT
MA. ELENA OLVERA
SANDRA OUDERKIRK
SUZANNE SCHWARZ

VIRGINIA SILLER
KAREN STEIN
BETTY UNSWORTH
PETER VOLKMER
HARRY WHITSELL

4"B"

MA. DEL CARMEN CERDA
JOHN CUMMINGS
PATRICIA DUTTON
MA. DE LOS ANGELES GONZALEZ
MA. MAGDALENA GUTIERREZ

DAVID HEITMAN
TAMARA LEITH
GRACIELA LOZANO
CARLOS MACIAS
ALEJANDRO MUMM

BRUCE RACHETER
ELIZABETH REYNOLDS
GUILLERMO RODRIGUEZ
MARTHA SCHWATHE
LOANNE SNAVELY

GLENDA TURK
TERESA VILLARREAL
ALBERCHT VON LOESECKE
NANCY WIMMER

"A"

Bottom row, left to right: Mónica Touché, Ramona Calderón, Gustavo González, Alma Linda Sagástegui, Francois Rodríguez, Saúl Navarro.
Middle row: Salvador Fernández, Roger García Martínez, Rolando Garza, Timothy Colen, Carlos Barraza, Dinorah Lozano, Elizabeth Ann Barrett, Joyce Schaefer.
Top row: Pedro Fernández, Brian Colvin, Liliana Nerio, Hilda Leal, Víctor Landeros, José Castaño, Alison Zimmer, Yolanda Hinojosa.
Absent: Steven Zill.

THIRD GRADE

"B"

Bottom row, left to right: Gloria Roel, Santiago Cavazos, Abelardo García, Pat Kelly, Sarah Osuna, Paul Orr, Arturo González, Beatriz Montemayor, Patricia Rueda.
Top row: Bernadette Navarro, Jeff Meador, Norma Zambrano, Arturo González, Alfredo Livas, Myriam Chapa, George Williams, Patricia García, Jennifer Stockwell.
Absent: Marcia Luisa García, Wayne Wilson, and Lucy Lardner.

SECOND GRADE

"A"

Bottom row, left to right: David Friedli, Samuel Nerio, Donato Lozano, Andrés Franco, William Bartholf.
Second row: Jorge de la Garza, Luis Macías, William Flocks, María Esther Rendón, Laura Pratt, Lucía Campuzano, Margarita Doehner, Lori Nielsen, Fernando Lozano, Percy Schwathe.
Top row: María del Carmen Garza, Catalina Roel, Mirthala Benita, Patricia Touché, Francisco Arellano, Silvia Fernández, Tomás Escamilla, Richard Schwarz, Michael Fordham, Edward de Uriarte, Rodolfo Martínez.
Absent: Adriana García.

"B"

Bottom row, left to right: Berta Rendón, Carmen Ruíz, David Wymer, Alberto Villarreal, Charles Schweitzer, Mark Schaefer.
Middle row: Jeannette Rohe, María Lorena Cantú, Estela Arredondo, Dora Wimmer, Jimmy Ruska, Ricardo Lozano, Ricardo Villarreal, Robert Langdon, Espiridión Villarreal, Manuel Zambrano.
Top row: Susan Medrano, Nelly Campuzano, Patricia Díaz, Emma García, Salvador Garibay, Clifton Jones, Carlos Solís, Horacio Ramírez, Virgilio Villarreal, Hugo Rodríguez, Gustavo Martínez, Marcos Maya.

FIRST GRADE

Bottom row, left to right: Ramón Rodríguez, Nathan Ouderkirk, Rodolfo Mumm, Juanelo Martínez, Lorna Hogg, Randy Orr, Billy Winnie, Jerry Navarro.
Middle row: Aidita Kawas, Tom McIntosh, Jan Gustafson, Adolfo Garza, Tom Wible.
Top row: Sandra Selvidge, Amalia Villarreal, Claudia Galindo, Esther Shaw, Elizabeth Wirth, Tamara Schoorl, Cecilia González.
Absent: Abelardo Leal, Alex Fernández, Gregorio Ramírez.

"A"

Bottom row; left to right: Javier Mijares, Douglas Cooper, Robbie Kechta, Andy Colen, Sammy Scott, Graciela Siller.
Middle row: Rosanna Sánchez, Alfredo García, Charles Arnold, Oscar Sánchez, Patricia Herrera, Angeles Rodríguez, Ma. del Pilar Padilla, Guadalupe Macías, Irminia Villarreal.
Top row: Jane Dutton, Tommy Barrett, Eric Garza, Gerardo González, Patricia Quijano, Julie Paine.

"B"

"A"

Reading from left end right: Susana Rodríguez, Cindy Creeden, Peggy Unsworth, Silvia Herrera, Efraín Lozano, Johnnie Friedli, Dorothy Von Loesecke, Sarita Muñoz, Susan Machie, Pepito Ogushi, Max Volkmer, Carl Schiele, Tony Franco, Sandy Rodríguez, Aldo Sánchez, Lupita Villarreal, Sergio Murís, Michael Hopps, Randy Fuentes, José Carlos González, Jorge Kawas, Gerardo Schwarz, Rebeca Leal, Marco Antonio Alvarez.

PRE-PRIMER

Left table, left corner reading right: Alberto Garza, Pepito Kawas, José Manuel Saínz, Maury LaMontagne, Oscar Benita, Billy Wimmer, Laura Zambrano, Carol Collmer, Lon McIntosh, Jorge Quintanilla, Jimmy Escalante, Stephanie Rohe, María Celis, Blanca Jáuregui.

Right table, left corner reading right: Horacio Bartoni, Ernest Moser, Hugo García, Juan Alberto García, Margarita García, Magda Celis, Irma Sánchez, Magdalena Villarreal, Kathy Davis, Carlos Pérez.

"B"

Kindergarten

AROUND THE SCHOOL

OUR SPONSORS

We wish to extend our sincere thanks and appreciation to the following industries, business enterprises, banks, and individuals without whose financial cooperation this annual would not have been possible.

- I. Alexander, The Store for Men, Laredo, Texas

- American Smelting and Refining Co.
  American Society of Monterrey, A. C.
  Anderson, Clayton and Co., S. A. de C. V.
  Azcúnaga Hnos., S. de R. L.

- Bakelite de México, S. A.
  Banco de Comercio de la Ciudad de Monterrey, S. A.
  Banco Regional del Norte, S. A.

- Canada Dry de Monterrey, S. A.
  Casa Guajardo, S. A.
  Casa Laddaga, S. A.
  Cementos Mexicanos, S. A.
  Centro Mercantil de Monterrey, S. A.
  Cerámica Regiomontana, S. A.
  Cervecería Cuauhtémoc, S. A.
  Cía. Cigarrera "La Moderna", S. A.
  Cía. de Tranvías, Luz y Fuerza Motriz de Monterrey
  Cía. Fundidora de Fierro y Acero de Monterrey, S. A.
  Cía. Metalúrgica Peñoles, S. A.
  Cía. Minera de Peñoles, S. A.
  Constructora Maya, S. A.

- Electrodos Nacionales, S. A.
  Energía Dirigida, S. A.
  Equipos para Restaurantes, S. A.

- Fibras Mexicanas, S. A.
  Francisco Treviño, S. A.
  F. W. Woolworth Co., S. A.

- Gran Hotel Ancira

- HEB Food Stores, Laredo, Texas
  H. Steele y Cía., S. A.

- Impresora del Norte, S. A.
  Impresora Laddaga, S. A.

OUR SPONSORS

- Impulsora San Nicolás, S. A.
  Industria Eléctrica de México, S. A.

- Jacuzzi Universal, S. A.
  Joe Brand Inc., Laredo, Texas
  John Deere de México, S. A. de C. V.
  José A. Montemayor e Hijos, S. C., Nuevo Laredo, Tamps.

- La Libertad, Cía. General de Seguros, S. A.
  Lámparas General Electric de México, S. A. de C. V.
  Laredo National Bank, Laredo, Texas
  Losas Reticulares, S. A. de C. V.

- Madererría El Salto, S. A.
  Mosaicos Titán

- National Carbon Eveready, S. A.

- Oliverio Araiza

- Paco's Gift Shop
  Panificadora Bimbo del Norte, S. A.
  Papelería Bachiller
  Penate, S. A.
  Plata Elegante, S. A. de C. V.
  Procesa, S. A.
  Productos Metálicos Eterno, S. de R. L.
  Promociones Industriales, S. A.
  Productos Lyla, S. A.

- Remington Rand, S. A. de C. V.

- Sada Gómez, S. A.
  Sande, Fashions for Men, Laredo, Texas
  Sears, Roebuck de México, S. A. de C. V.
  Super Baños y Azulejos, S. A.
  Sylvamex Electrónica, S. A.

- Talleres Maya
  Tipográfica Comercial
  Tubacero, S. A.
  Tulatex de México, S. A.

- Walter H. Triplett
  Watson Phillips y Cía., Sucs., S. A.

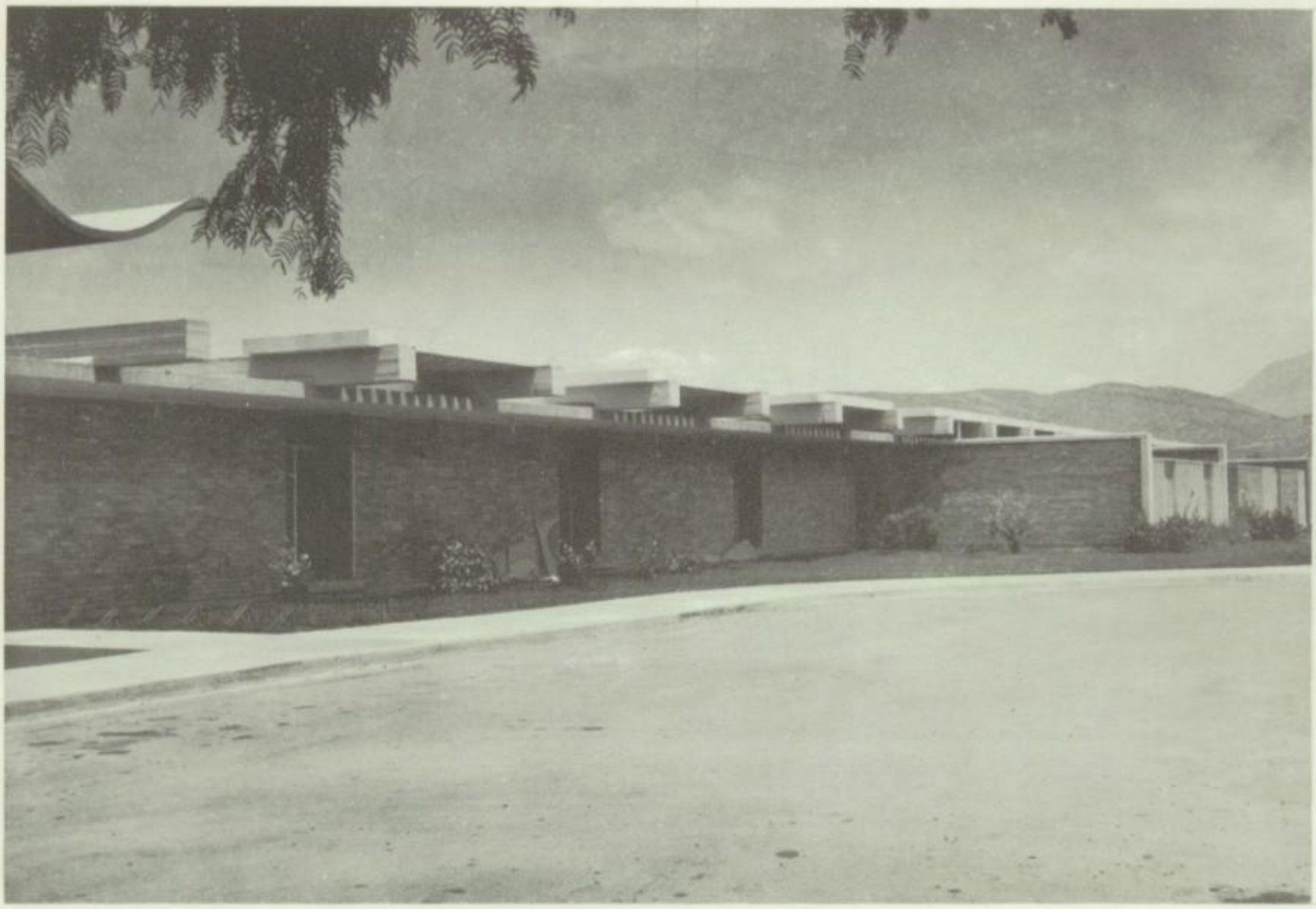

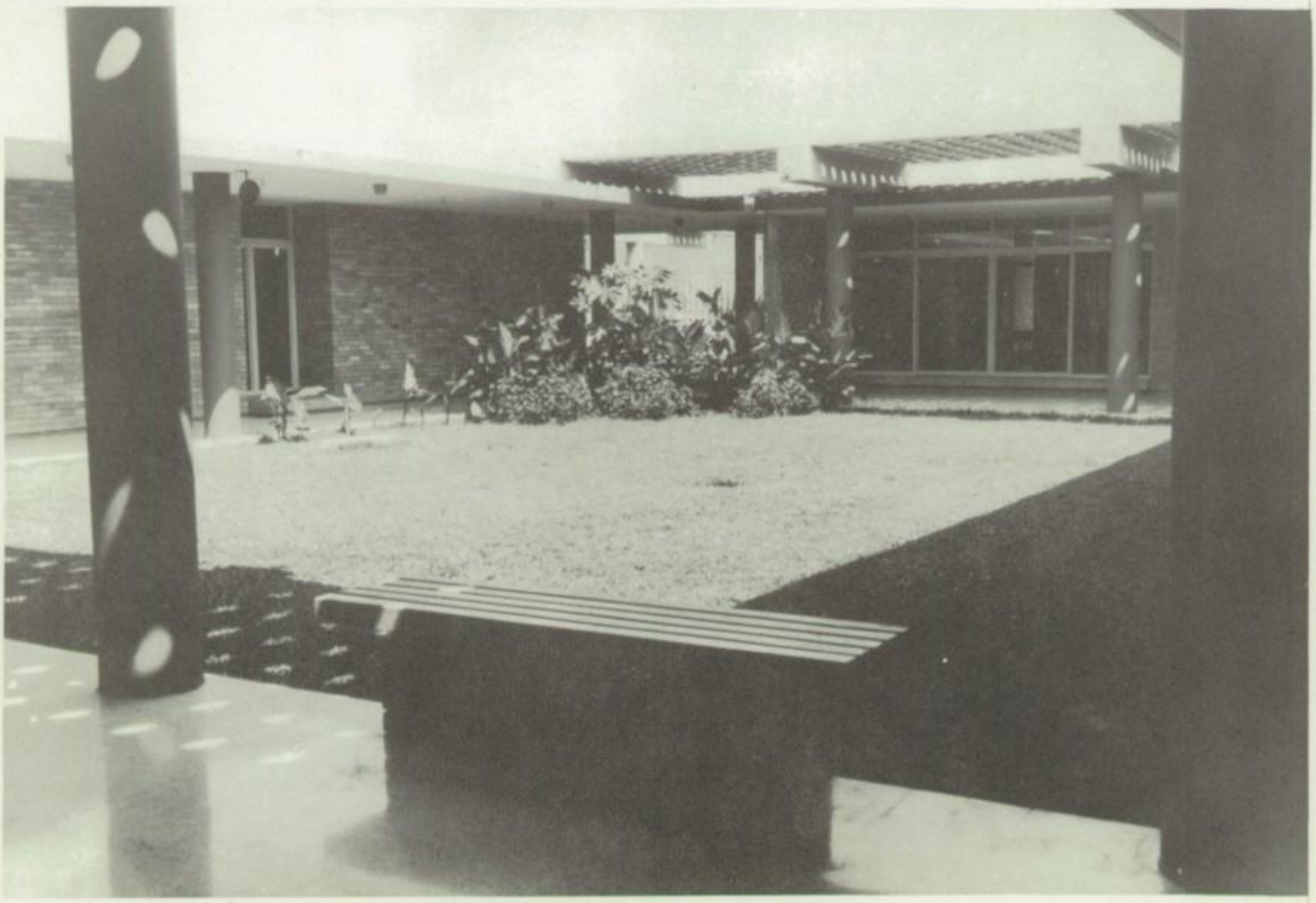

ACTIVITIES

HIGHLIGHTS

The school's first newspaper appeared on October 9, 1959, and since then it has continued to be released every other Friday. While HIGHLIGHTS is being published this year on the Gestetner machine, plans are being made to have a regularly-printed newspaper beginning with the scholastic year of 1960-61. It will be compiled by the Journalism Class.

LUPITA QUINTANILLA
Editor-in-Chief

Special Editor .. *ERIC JENKINS*
Literary .....*JEANNETTE MORENO*
Make-up .....*SUSAN WIBLE*
Social .....*SUSANA CASAVANTES*
Art .....*GRACIELA GUERRA*
Sports .....*RALPH NAVARRO*
Sports Assistant ..*JOHN HAYES*

BLANCA RODRIGUEZ
Business Manager

MATH CLUB

The Math Club is composed of students who have completed two years of high school mathematics, and who have excelled in this subject. The local club is a member of the U. S. National High School and Junior College Mathematics Association. Students elected recently to the Club are Norman Kettlewell, Michael Haskins, and Albert Ross. Faculty adviser is Mr. McIntosh.

TYPING CLASS

As an introductory step toward the full commercial course which will be offered by the School in September, 1960, an afternoon class in typewriting was begun at the start of the second semester.

Alma Mater

Slowly, with majesty

1. Tune ev'ry heart and ev'ry voice and ev'ry care out - rule; let all with one ac-
2. While we are young, when we are old, where-ev-er we may be; our hearts and minds will

CHORUS

faster

1. cord re-joice in prai-se of our school. The Am-er-i-can School that we hold dear, Hur-
2. al-ways hold a loy-al thought of thee.

ritard

slowly

rah! Hur-rah! Hur-rah! HER grads will give while they shall live, their praise with voices clear.

GIRLS' CHORUS

SCHOOL BAND

The above represents the nucleus of the School's growing band. The School hopes to have a regular-size band in "full swing" within another year.

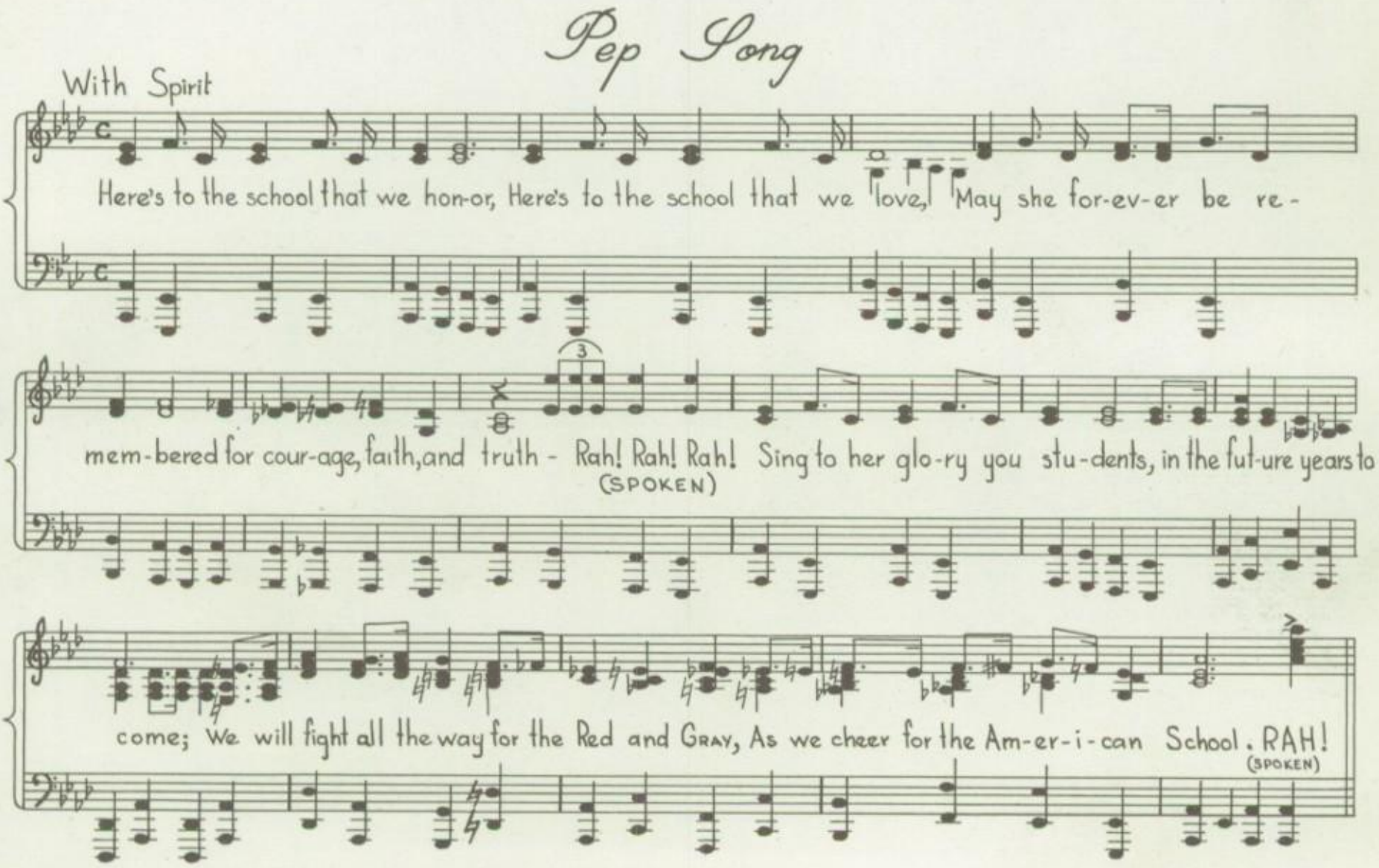

EXPLORERS

BOY SCOUTS

CUB SCOUTS

SENIOR GIRL SCOUTS

GIRL SCOUTS

BROWNIES

Under the able leadership of Mr. John Hayes, the Boosters' Club has worked hard throughout the year in the interests of the School. A major accomplishment of the year was the raffle. A total of $33,000.00 pesos was earned from the raffle, and this was net profit since all the prizes were out-right donations. All this money is being spent for athletics and other extra-curricular activities of the School. The top prize, a Silvania television set, was won by Mr. G. C. Rodríguez of the Cía. de Luz y Fuerza Motriz.

President – *MR. JOHN HAYES*
Vice-President – *MR. ROBERT JOURDAN*
Vice-President – *MRS. EDITH WESTRUP*
Secretary – *MR. HARRY L. HAMLETTE*
Treasurer – *ING. RAMON NOBLE, JR.*

BOOSTERS' CLUB

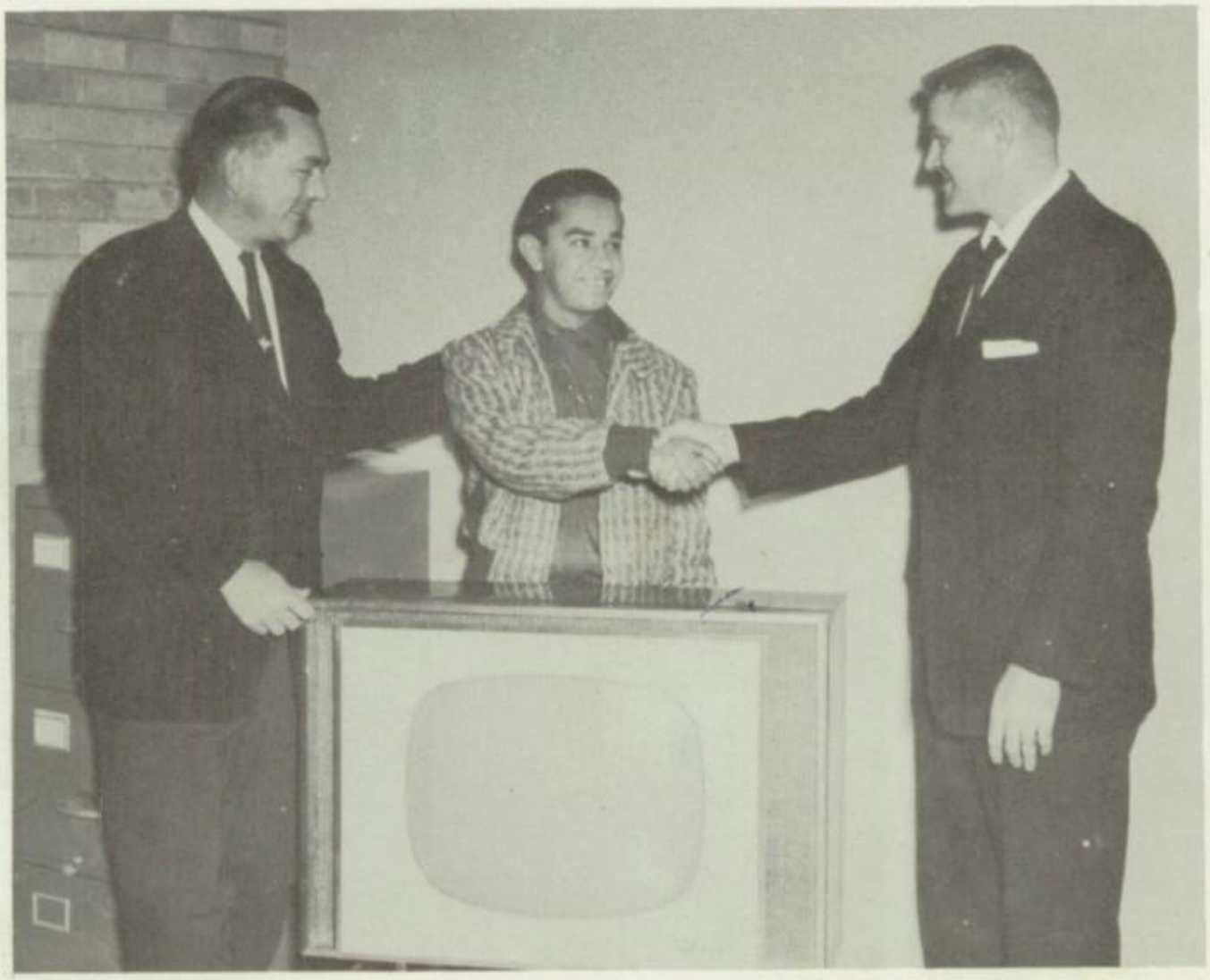

THE ONE HE DIDN'T KNOW

DOES KEITH KNOW?

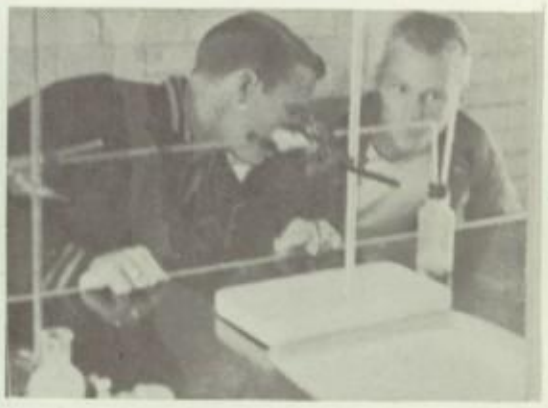

BOOM!

SHAVE STEVE?

COFFEE BREAK

LOPE DE VEGA

STAGE FRIGHT

AGH! ! !

HOLD TEN GALLONS

DOES IT REALL

AND SO. . .

INTEREST?

I SAID COME HOME!

FRIENDLY

PEP TALK

Good Luck: Hope we meet again
C. P. Rodriguez

CAFETERIA STAFF

MAINTENANCE STAFF

Con cariño para Raddy
de Carolina Mtz de Vargas

DAY CREW

NIGHT CREW

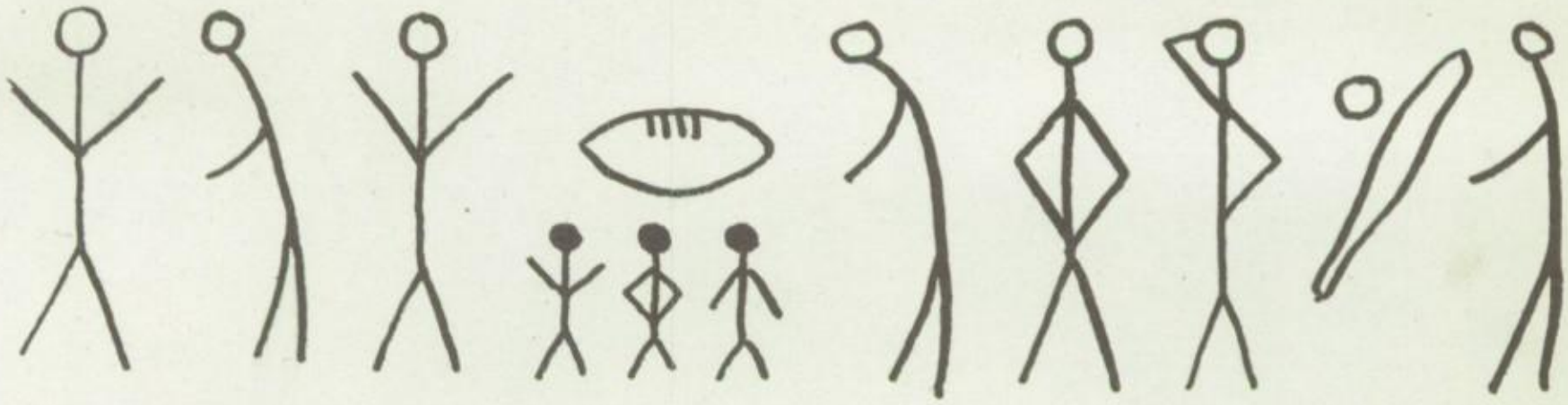

SPORTS

FOOTBALL

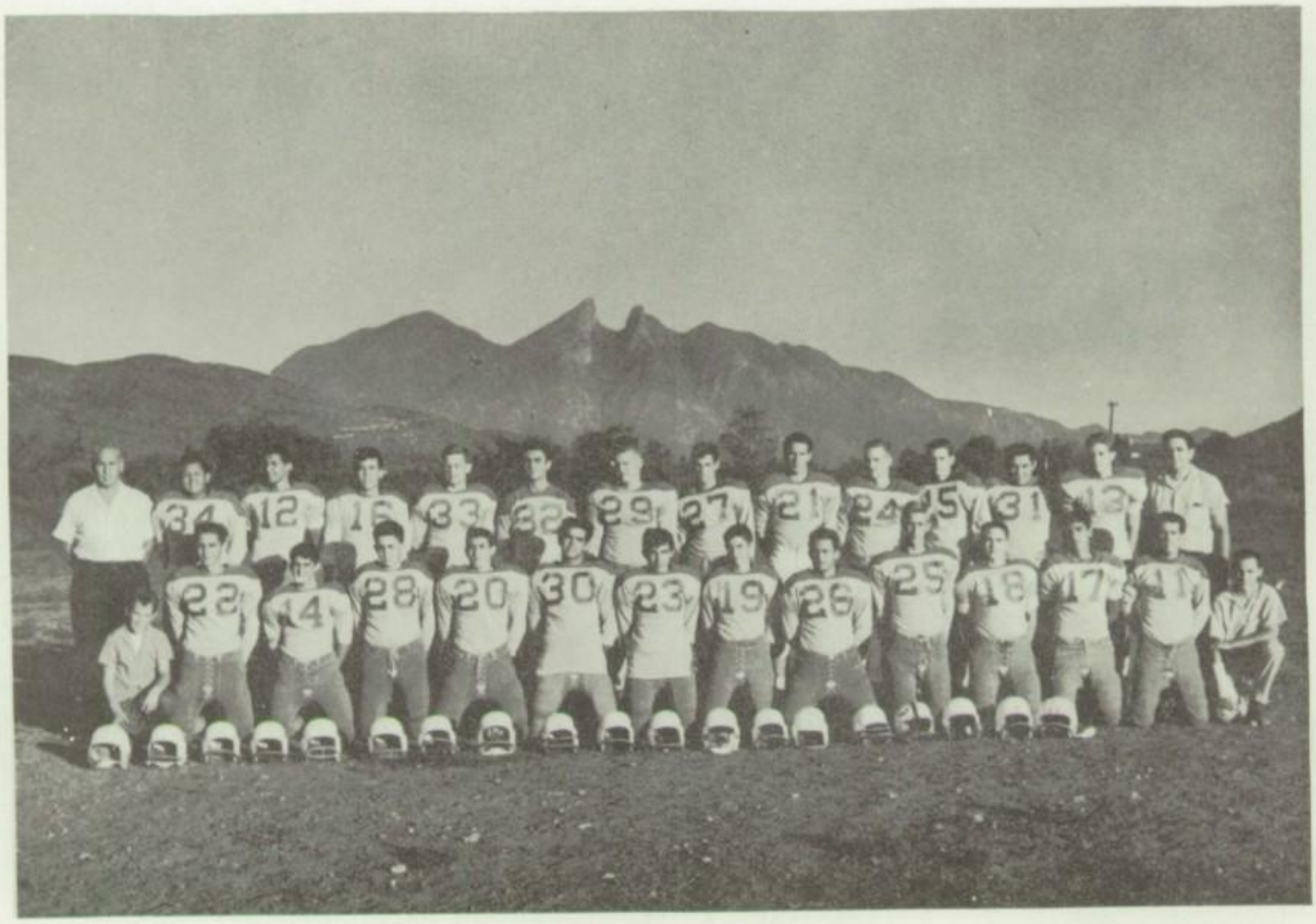

No.	Name	Pos.
10	*GERARDO AVIÑA*	QB
11	*PAUL HERNANDEZ*	HB
12	*JOSE AVIÑA*	RE
13	*DONALD SCHWARZ*	QB
14	*JACK CIVITTS*	RG
15	*BILLY SCHWARZ*	C
16	*CARLOS GONZALEZ*	LG
17	*GEORGE VASQUEZ*	RT
18	*MIKE HEATH*	LG
19	*VAN MOAD*	HB
20	*GERARDO XIMENEZ*	HB
21	*JERRY WILLIAMS*	LG
22	*KEITH McCLELLAN*	HB
23	*FERNANDO TELLEZ*	QB

No.	Name	Pos.
24	*GLEN HAMILTON* (co-captain)	LT
25	*STEVE ZIMMER*	C
26	*ARNULFO DE LA FUENTE*	HB
27	*PAUL ARNOLD* (co-captain)	LE
28	*HERNAN MADERO*	RT
29	*DOUGLAS HAMILTON*	RG
30	*RUBEN ROMERO*	HB
31	*EFREN CENOZ*	RG
32	*LUIS VALLES*	FB
33	*STEVE FORDHAM*	FB
34	*JESUS GARCIA*	RT

FOOTBALL

SCORES

American School		Opposition
0	St. Joseph's Academy, Laredo, Texas	14
12	Instituto Tecnológico, Monterrey	26
14	American School Foundation, México	6
14	Rio Grande City High School, Rio Grande City, Texas	18
0	Martin High School, Laredo, Texas	14
0	St. Joseph's Academy, Brownsville, Texas	26
40	La Feria High School, La Feria, Texas	0
20	Pharr-San Juan-Alamo, Texas	41

The 1959-60 football season was marked by success, not so much in games won and lost, as in the hard but valuable experience gained by the team. Possibly the two best games were those against the American School Foundation of Mexico City and Rio Grande City High School. The first of these was taken by the EAGLES. While the Rio Grande aggregation was finally able to eke out a victory, this was a hard-fought and evenly-matched contest. The Rio Grande coach admitted that his team was playing "way over their heads".

All the EAGLES are deserving of the highest praise for their fighting spirit and sportsmanlike play. Also Coach Jim Fordham is to be congratulated for turning out such a fine team.

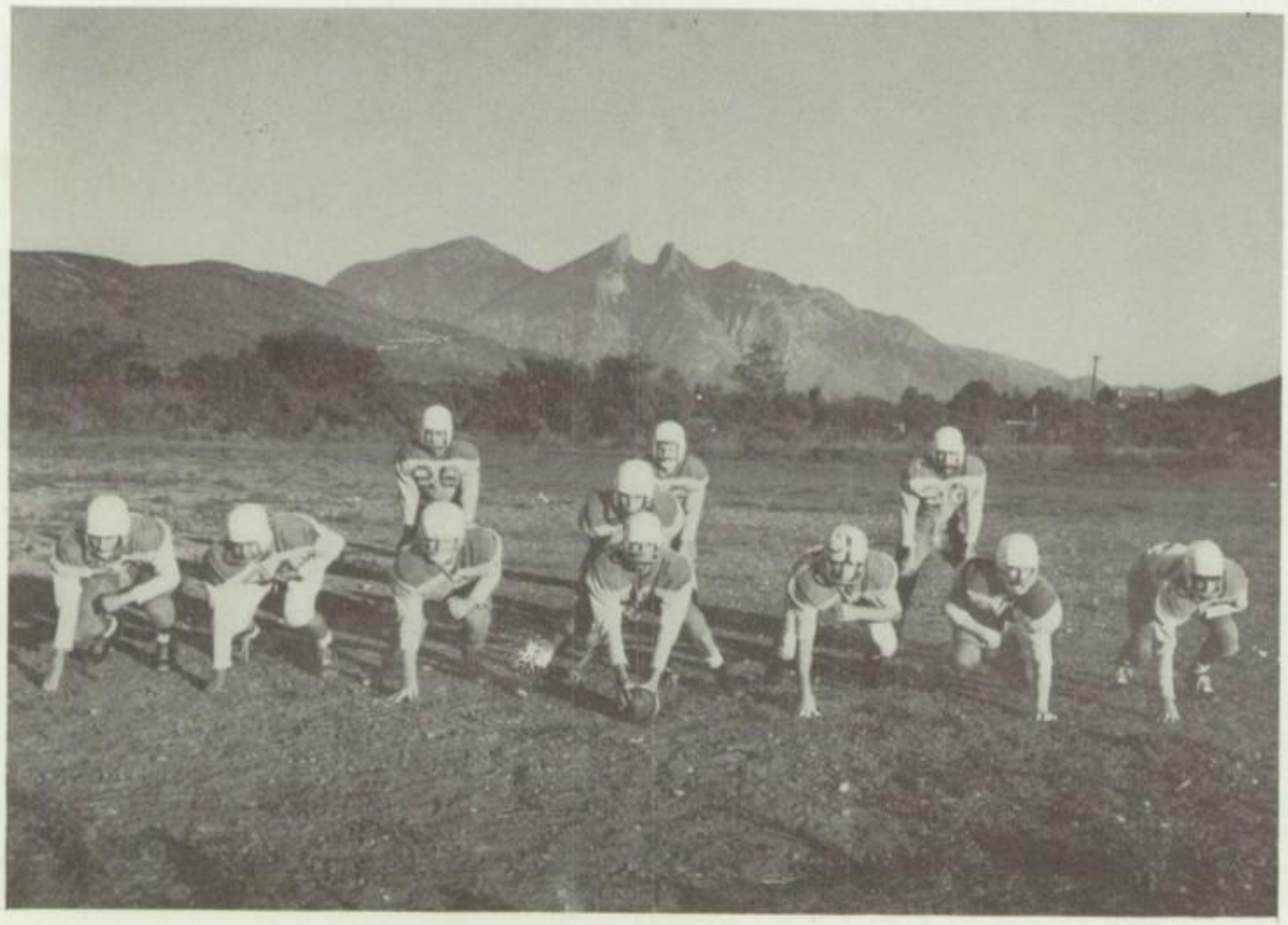

Offensive Unit

CHEERLEADERS 1959-60

All teams need the support and backing of the spectators, who, in turn, must be directed by lively, enthusiastic cheerleaders. The School is indeed proud of this year's vivacious, attractive cheerleading unit. Thanks, girls, for your fine performance!

"Hip, hip hooray, for the big Red and Gray".

"Come on, team, let's fight"

BASKETBALL VARSITY

S C O R E S

AS		*Opponents*
44	Preparatoria No. 2	26
32	Secundaria No. 5	22
45	Secundaria No. 2	20
30	Martin High "B"	57
16	Rio Grande High	51
29	Secundaria No. 5	20
27	IMS	32
34	Preparatoria No. 2	32

Although the varsity basketball team failed to win top honors, they fought hard in all their games.

Players were Steve Fordham, hard-charging with an accurate eye for the basket; Paul Arnold, leading scorer; Ronnie Navarro, a versatile floorman and dribbler; Steve Zimmer, alert on jump shots; Jorge Morelos, a good shot from long range; Keith McClellan, fine all-around player; Ralph Navarro, a tricky defensive man; Donald Schwarz, excellent on rebounds; Mike Haskins, good dribbler; Van Moad, strong on defense and a good shot; Terry Bullock, sharp shooter at close range; Donald Gehring, a hard-fighting player on both defense and offense; and Eric Gustafson, a good relief man.

BASKETBALL "INTERSCHOLASTIC"

From the very start of the season the interscholastic team played superb basketball, and fought to the very finish for the city championship.

In the play-offs for this coveted honor they lost by a narrow margin to Secundaria No. 5, and were declared the city's second best.

The "Menores C" players, sparked by Ronnie Navarro, Donald Schuy, and Terry Bullock, and ably coached by Sr. Juan Lozano, came out second in the "Cruz de Malta" tournament.

"C TEAM"

BASKETBALL "INTRAMURAL"

Through an intra-mural program, consisting of youngsters from the 4th through the 7th Grades, and initiated by Coach Juan Lozano, "budding" basketball talent is beginning to make itself known.

Judging from the keen interest shown in this year's successful start, this program will doubtlessly be continued through subsequent years. This year's program was composed of seven teams: Aguilas, Apaches, Diablos, Halcones, Leones, Panteras, and Tigres.

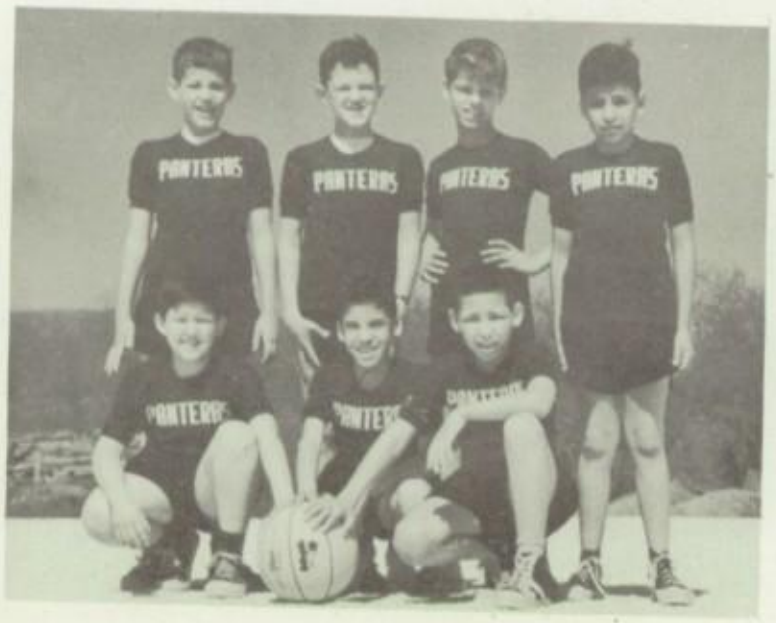

VOLLEYBALL

The girls' volleyball team consisted of new players altogether, and, as a result, only mediocre success was enjoyed.

The experience gained by the girls, however, should stand well in their stead, and may possibly lead to a championship team next year, similar to the one which the School had last year.

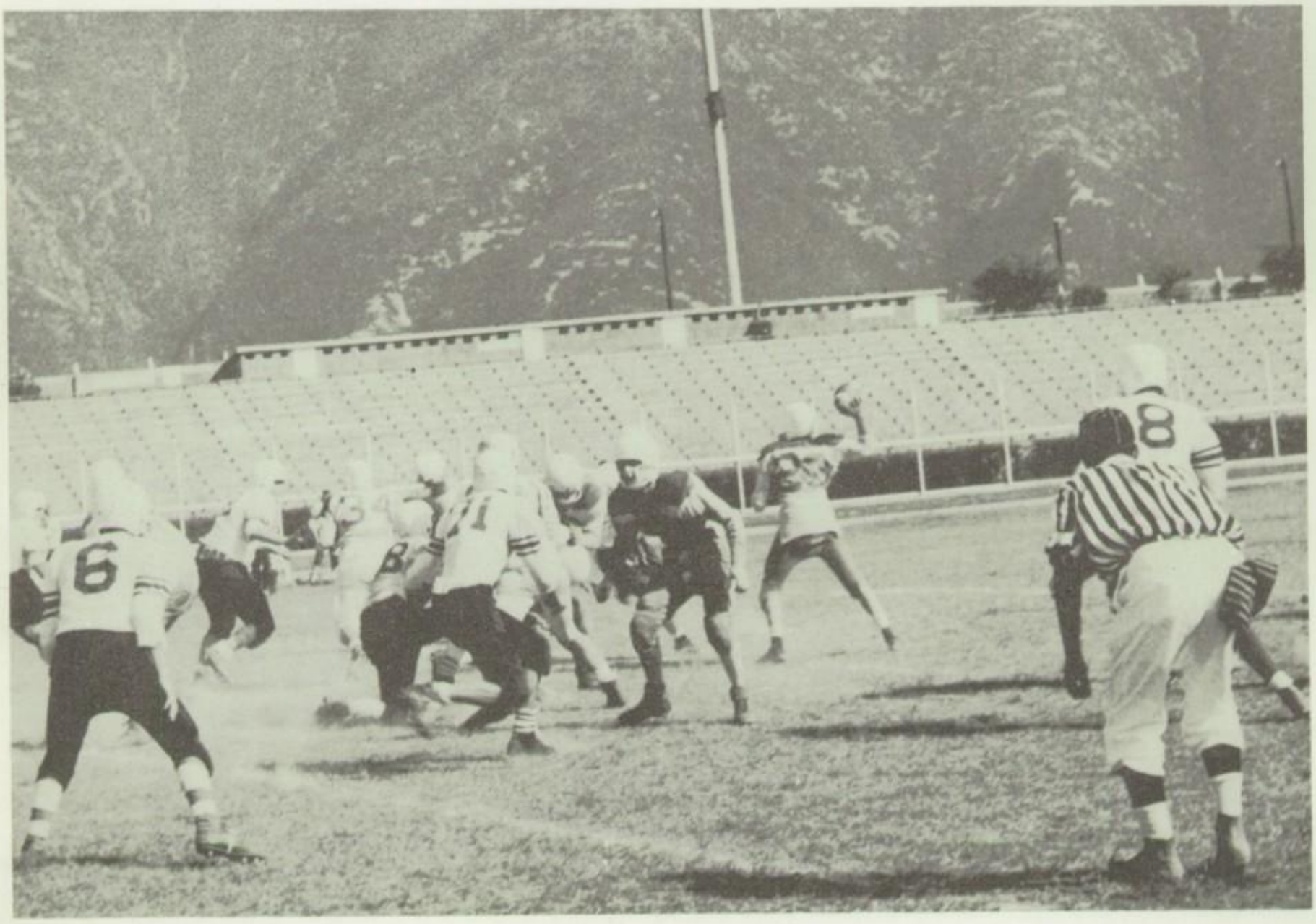

FEATURES

FEATURES

FEATURES

FEATURES

FEATURES

FEATURES

NEW SCIENCE "LABS"

FLAG PRESENTATION

In the presence of prominent military, government, and civic leaders as well as a big gathering of the general public, a large Mexican flag was presented to the school in the afternoon of November 7, 1959. The flag was a gift of the Mexican students enrolled at the school. It was one of the year's outstanding events.

DRAMA

As the EAGLE goes to press, the Drama-Public Speaking Class is practicing intensively for its May 13th presentation of "Helena's Husband" and "The Boor". This marks the School's first full-length theatrical productions.

The cast for "Helena's Husband" consists of Gail Derby, Carmen Vázquez, Steve Fordham, Kathy Dobson, and Eric Gustafson.

Parts in "The Boor" are taken by Carol McGrath, Glen Hamilton, and Norman Kettlewell. Students are directing both plays.

LINDA SCHMITT
Director, "Helena's Husband"

ENID MARTINEZ COPELAND
Director, "The Boor"

FASHION SHOW

A "professional-type" fashion show was put on by Mr. George Hoehn's high school art class before a packed-house in the evening of March 9th.

The program was marked by excellent modelling techniques by the students who also designed and made the dresses they wore.
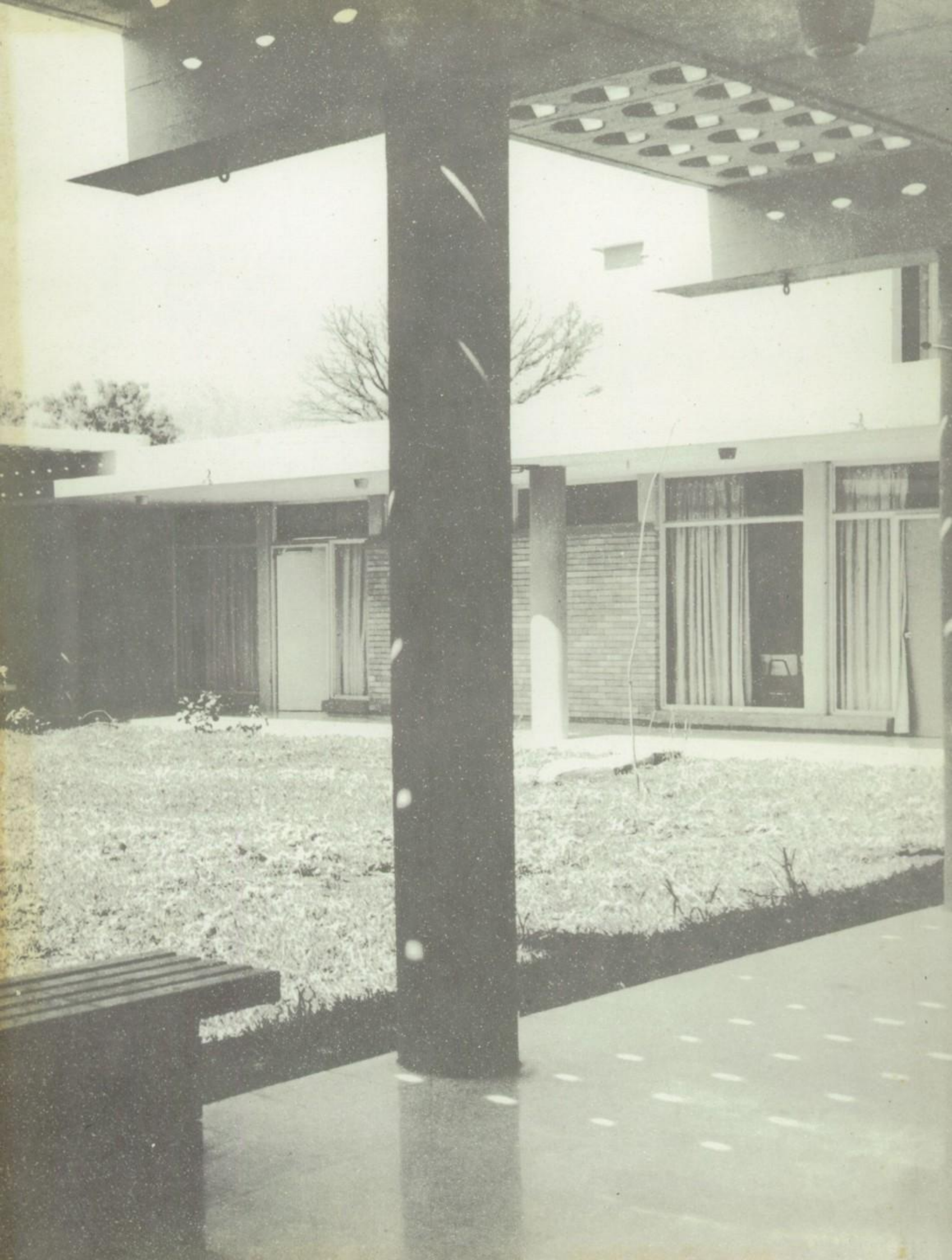
The running commentary was adeptly handled by Eric Gustafson.